DOMINICO

1954

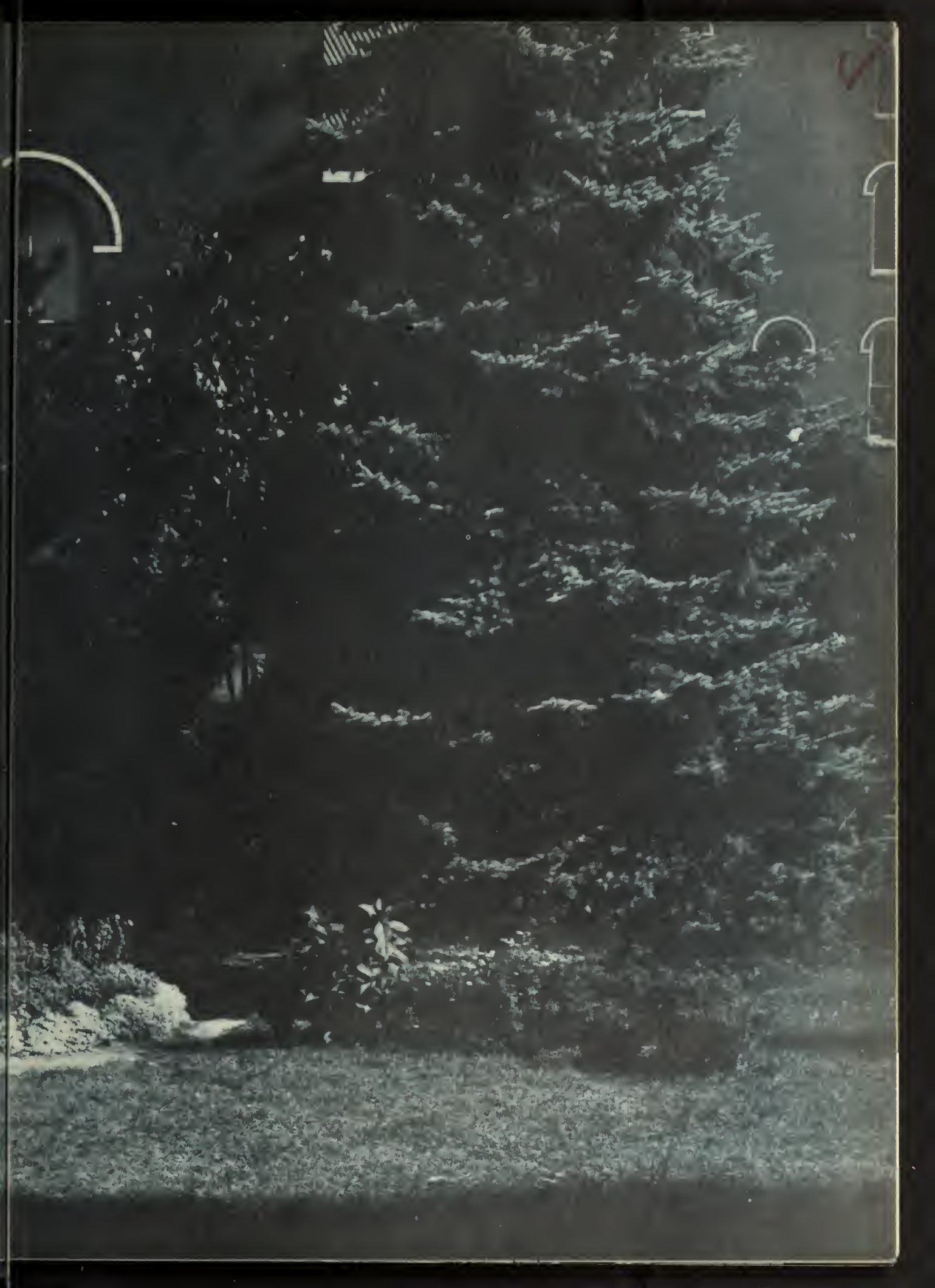

Digitized by the Internet Archive
in 2014

https://archive.org/details/dominilog1954domi

We choose a theme and dedicate our yearbook.

When it was announced that 1953-1954 would be proclaimed a Marian Year, we knew what we would choose for the theme of our year and our yearbook. A Marian theme it would be! And as Our Holy Father Pope Pius XII asked that during this year special prominence be given to devotions honoring Mary, we have acclaimed Our Blessed Mother as Queen of the Most Holy Rosary, the devotion dear to all Dominicans. Our fervent daily recitation of the Rosary has helped us find our way to the heart of the most powerful Mother of God, who is also our tender Mother of heaven and earth.

All our words and actions have been under the special inspiration and patronage of Our Lady of Fatima. Our classrooms and other parts of our school building have been named in honor of Mary. During times of crisis that could not be remedied without the aid of a power greater than human power, we have learned to ask with fervent supplication for her unlimited assistance.

Seeking, we have found in Mary a Mother most chaste and pure, an ideal ever to strive after and a model to imitate. To her we lovingly dedicate our 1954 DOMINILOG.

The Senior Class

DOMINICAN ACADEMY

Fall River, Massachusetts

presents the

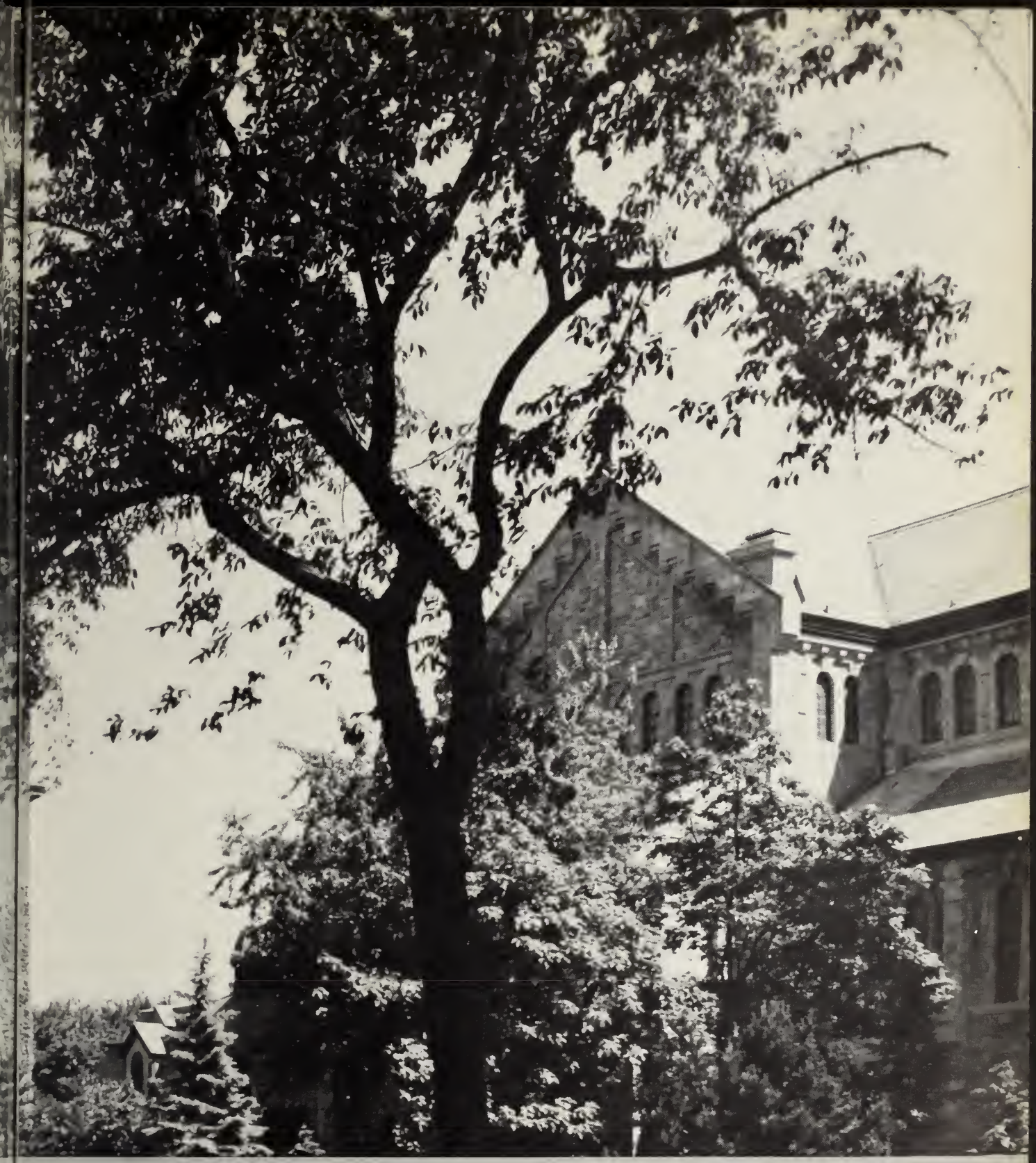

1954 DOMINILOG

CO-EDITORS: Pauline Sorel, Juliette Desrosiers

● ASSISTANT: Muriel Boule

BUSINESS MANAGER: Charlotte Deschamps

7/1/54

His Holiness Pope Pius XII proclaims a

F 13D
1954

FALL
RIVER
COLLECTION

3 2036 00391 3411

Marian Year beginning December 8, 1953.

". . . We invite each and every one of you, Venerable Brethren, to exhort your clergy and people to celebrate the Marian Year which we proclaim to be held the whole world over from the month of December next until the same month of the coming year — just a century having elapsed since the Virgin Mother of God, amid the applause of the entire Christian people, shone with a new gem, when, as we have said, our predecessor of immortal memory solemnly decreed and defined that she was absolutely free from all stain of original sin. And we confidently trust that this Marian celebration may bring forth those most desired and salutary fruits which all of us long for."

Pius XII, Encyclical "Fulgens Corona Gloriae"
September 8, 1953

The new statue of the Blessed Virgin in our school yard is the gift of Mr. Louis Gaudette in memory of his wife, who died December 28, 1952. We are most grateful to this generous benefactor and ask our Blessed Mother to bless and reward him.

Pictured below and on opposite page: blessing of the statue and May Crowning, 1953.

Introducing the Marian

To introduce the Marian Year in our Academy, a group of seniors presented a Rosary pageant December 10, featuring the five Joyful Mysteries of the Rosary. Ann Melvin narrated the Gospel story, beginning with the Annunciation, while the senior verse speaking choir took up the dialogue and presented the tableaux of the various scenes. Mrs. Viola Wilson played appropriate background music. This program was in line with our senior theme, which emphasizes the devotion of the Most Holy Rosary.

Pictured left in the Annunciation tableau are Madalena Souza as the Blessed Mother, Jacqueline Dube as the Angel Gabriel.

(Above): The Nativity of Our Lord. St. Joseph: Muriel Boule. Angels: Charlotte Levesque, J. Dube, Muriel Walker. Magi: Cynthia Buckley, Arlene Melanson, Pauline Gaudreau. Shepherds: Diane Morrissette, Jeanne Pelissier.

Angels, shepherds and magi, here grouped in one tableau, actually appeared in three separate pictures, when the narrator mentioned the arrival of each, as described in the Gospel.

(Right): The Visitation. St. Elizabeth: Thomazia Dube.

Year — Rosary Pageant, Joyful Mysteries.

"Enraptured by the splendor of Your Heavenly beauty and impelled by the anxieties of the world, we cast ourselves into Your arms, O Immaculate Mother of Jesus and our Mother, Mary, confident of finding in your most loving heart appeasement of our ardent desires, and a safe harbor from the tempests which beset us on every side.

"Though degraded by our faults and overwhelmed by infinite misery, we admire and praise the peerless richness of sublime gifts with which God has filled You, above every other mere creature, from the first moment of your conception until the day on which, after Your assumption into Heaven, He crowned You Queen of the Universe."

Pius XII, Marian Year Prayer.

(Right): The Presentation of the Child Jesus in the Temple. Simeon: Pauline Sorel.

(Below): The Finding of the Child Jesus in the Temple. The Boy Jesus: Pauline Zebrasky. Doctors in the Temple: Claudette Gendreau, Katherine Morash, Jean Guilmette.

Our Most Reverend Bishop consecrates

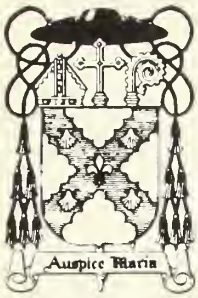

His Excellency

MOST REVEREND JAMES L. CONNOLLY, D.D., Ph.D.

Bishop of Fall River

It was with joy we learned that our most reverend Bishop consecrated our diocese to the Immaculate Heart of Mary during his visit to Fatima, where our Blessed Lady appeared in 1917 and asked to have the whole world consecrated to her Immaculate Heart. We are deeply grateful to our Bishop for thus placing us in a special way under Mary's patronage. We appreciate, too, the kindly interest he shows in our welfare and the encouraging words he continues to address to the youth of our diocese.

our diocese to the Immaculate Heart of Mary.

REVEREND

EDWARD J. GORMAN, M.A., LL.D.

Superintendent of Diocesan Schools

Always patiently interested in whatever concerns the good of our diocesan schools, Father Gorman works tirelessly to keep our standards high. We are glad to have him visit our school and are always encouraged when he appeals to us to keep up the good name of our Academy and be faithful representatives of its ideals.

LE TRES REVEREND

PERE ANTOINE M. LANOUE, O.P.

Prieur des Dominicaines

"Sanctifiez l'Année Mariale, non pas en faisant plus que vous ne pouvez, mais en faisant tout passer par les mains de Marie."

Puisse ce message du Révérend Père Prieur faire impression en nos âmes et nous garder toujours dans le chemin qui mène à Jesus.

Our Dominican Faculty,

REVEREND
TERENCE J. SULLIVAN, O.P.
Religion

For the past three years, Father Sullivan has been coming to Dominican Academy every month from Providence College where he is a Professor of Theology. He has the gift of captivating our attention and of presenting the truths of our Faith in a way that make them vivid and memorable to us. His classes with seniors and juniors have helped greatly in preparing us for life outside school. We are proud and grateful to have had the benefit of Father Sullivan's priestly zeal, teaching ability and friendly Dominican spirit.

REVEREND
ANTHONY A.
JURGELAITIS, O.P.
Religion

In this, his second year teaching monthly classes in Dominican Academy, Father Jurgelaitis has been deeply appreciated by his freshmen and sophomore students. He has a way of explaining that makes things clear and interesting. His pupils look forward to his Wednesday morning classes, knowing they will find these meetings enjoyable as well as stimulating. Father comes from Providence College, where he is a Professor of Spanish.

ever devoted to Mary.

Statue of Our Lady of Fatima
on first floor stairway.

REVEREND MOTHER MARY OF CARMEL, O.P.
Prioress

SISTER M. IGNATIUS, O.P.
Principal, Religion, English

SISTER M. AMBROSE, O.P.
French, Religion, English

SISTER ANGELA, O.P.
Religion, English, Latin

SISTER ANN MILDRED, O.P.
History, English, Business Arithmetic

SISTER M. BENEDICT, O.P.
Chemistry, Biology, Mathematics

SISTER M. DALMATIUS, O.P.
Art, Religion

SISTER MARY DANIEL, O.P.
History

SISTER ESTELLE OF ST. DOMINIC, O.P.
French, Religion, History

SISTER JEANNE D'ARC, O.P.
Shorthand, Typewriting, Office Practice

SISTER M. JOURDAIN, O.P.
Religion, French

SISTER JULIE MARIA, O.P.
Religion, French

SISTER LOUIS BERTRAND, O.P.
Bookkeeping

SISTER MARY PIUS, O.P.
Glee Club, Music

SISTER MARY OF THE SACRED HEART, O.P.
Orchestra, Choir, Music

SISTER MARY THOMAS, O.P.
Latin

SISTER M. VILLANA, O.P.
French, Latin, Music

MRS. F. M. COREY
French

MISS NANCY WALSH
Physical Education, Science, History

Dominicans have been traditionally devoted to the Mother of God. At the time the Order was founded, our Blessed Mother appeared several times to St. Dominic, assuring him that she would take the new Order under her special protection and would obtain special favors for it.

It is natural, therefore, that our Dominican faculty, Fathers and Sisters, should inspire us with a deep and sincere love for our heavenly Mother and should instil in us a love of such Dominican devotions as the Rosary.

SENIORS

The Immaculate Conception

"Who is she that cometh forth as the morning rising, fair as the moon, bright as the sun?"

Cant. of Cant. vi. 9.

Because it is our good fortune to graduate during the Marian Year, we have had the privilege of leading our school in Marian activities and of learning how closely our Blessed Mother has been associated with our American life.

The very discovery of America was connected with Mary: the crews of Columbus' ships chanted the "Salve Regina" every evening during their voyage to America, and it was from his flagship, the "Santa Maria," that Columbus first sighted the new world. During the centuries since then, the story of Our Lady is written into our country's geography and our institutions, as well as in the hearts of the devoted followers of Mary, American Catholics.

For example, in 1846 the Bishops of the United States, assembled in the Sixth Council of Baltimore, officially chose Mary of the Immaculate Conception as the principal patroness of the United States.

are leaders in honoring Mary

Anne Marie Berube

GENERAL

"She acts like an angel, looks like one too."
"But you never can tell what an angel will do."

Neatness personified . . . a danger to all pedestrians . . . fun to be with . . . has beautiful hair . . . a twinkle in her eyes . . . "C'mon gang!" . . . will enter Business Administration school.

Glee Club 1, 2, 3, 4; Cercle Marial 1, 2; Dramatics 3, 4; A.A. 3, 4; Camera Club 4; Liturgical Choir 1.

Muriel Suzanne C. Boule

CLASSICAL

"As good natured a soul as e'er trod on shoe of leather."

Top ranking scholar . . . charming smile . . . poised . . . considerate . . . great math lover . . . friend to all . . . future lab technician . . . accomplished pianist . . . always on a diet . . . "Mu."

Glee Club 1, 2, 3, 4; Orchestra 1, 2, 3, 4, Librarian 3, Secretary 4; Cercle Marial 1, 2, 3, 4; Journalism Club 1, 2, 3; Camera Club 4; Quo Vadis Club 4; Liturgical Choir 1.

Cynthia Anne Buckley

GENERAL

"Softly speak and sweetly smile."

Sweet and charming personality . . . always tidy and trim . . . friendly disposition . . . ever attentive . . . quiet and unaffected . . . aspires to a successful nursing career.

Glee Club 1, 2, 3, 4; Dramatics 3, 4; Quo Vadis Club 3, 4, President 4; Camera Club 4, Secretary.

dedicated to the Immaculate Conception.

Pauline H. Demers

GENERAL

"Of good natural parts and liberal education."

Dark magnetic eyes . . . deep, rich, voice . . . gleeful personality . . . amiable . . . math whiz . . . "Anything worth doing, is worth doing right."

Cercle Marial 2, 3; Camera Club 4.

With the sun shining brigthly, the Berube convertible serves as an ideal spot for Ann Marie, Muriel, Pauline and Cynthia to sit and chatter.

In 1849 the Seventh Council of Baltimore petitioned

Charlotte M. Deschamps

GENERAL

"There's many a life of sweet content,
whose virtue is environment."

Distinctive laughter . . . business like . . . Keeper of Funds . . . helpful to class and school . . . always neat as a pin . . . dislikes tardy people . . . future lab technician . . . "Charl."

Class Treasurer 1, 2, 3, 4; Glee Club 1, 2, 3, 4; Blessed Martin Club 1, 2, 3; Cercle Marial 1, 2, 3, Vice-President 3; Journalism 1, 2, 3; Dramatics 2, 3; The Dominican 1, 2, 3; Dominilog 4; Basketball 2, 3; A.A. 3, 4, Vice-President 4; Camera Club 4; Quo Vadis Club 3; Mission Club 1, 2, 3, 4, Treasurer 1, 3, 4, Vice-President 2.

Claire Marie Desjardins

GENERAL

"The mildest manners and the gentlest heart."

Arrives early, waits late . . . quiet appearances can be deceiving . . . wavy brown hair . . . hazel eyes . . . serene as a summer day . . . dislikes wise-cracks.

Blessed Martin Club 1, 2, 3; Cercle Marial 2, 3; A.A. 3; Camera Club 4; Quo Vadis Club 3, 4.

Denise Dorothy Desmarais

GENERAL

"I challenge Falsehood, Fear, and Wrong.
But Laughter is my shield."

Bright and cheerful . . . unexpected expressions . . . always caught in the act . . . a laugh all her own . . . likes beautiful evening gowns . . . intends to study business administration.

Class Secretary 1; Glee Club 1, 2, 3, 4; Cercle Marial 1, 2, 3, 4; Journalism Club 1, 2, 3; Dramatics 3, 4; The Dominican 3; Dominilog 4; A.A. 3; Camera Club 4; Liturgical Choir 1; Quo Vadis Club 3.

the Holy See to define as dogma the Immaculate Conception.

Juliette Marie-Jeannine Desrosiers

GENERAL

"Where the willingness is great, the difficulties cannot be great."

Co-operative . . . mischievous eyes . . . diligent worker . . . a talented writer of verses . . . up-to-date on latest dance steps . . . ardent Catholic Forester member . . . "Ju."

Glee Club 1; Blessed Martin Club 1; Cercle Marial 2, 3, 1; Journalism 2, 3; Dramatics 3, 4; The Dominican 2, 3; Dominlog 4; Quo Vadis Club 3; A.A. 3, 4; Liturgical Choir 1; Camera Club 4; Mission Club 2, 3; Glee Club 4.

With Denise playing a peppy tune, Charlotte, Claire and Juliette gather round to render their version of the song.

Jacqueline Marie Dube

COMMERCIAL

"A daughter of the gods,
divinely tall and most divinely fair."

Tall and stately . . . warm smile . . . distinct personality . . . ever patient . . . always ready to help . . . plans secretarial work . . . "Jackie."

Glee Club 1, 2; Dramatics 3, 4; Forum 3; Camera Club 4; Liturgical Choir 1.

Thomazia A. Dube

CLASSICAL

It's good to have brains,
it's even better to know how to use them."

Determined worker . . . dislikes "big wheels" . . . sympathetic nature . . . polite . . . attentive listener . . . loves red . . . longs to be a school teacher . . . "Eternally" . . . "Tommy."

Glee Club 1, 2, 3, 4; Journalism 3; Dramatics 3, 4; The Dominican 3; S.G.O. 1, 2, 3; Mission Club 2, 3, 4 Quo Vadis Club 3, 4; Camera Club 4.

Pauline Annette Gagnon

COMMERCIAL

"Bring with thee jest and youthful jollity."

Cute . . . unpredictable . . . full of fun . . . marvelous basketball player . . . loyal . . . tremendous appetite . . . enjoys dancing . . . secretarial career awaits "Pee Wee."

Blessed Martin Club 1; Cercle Marial 1, 2; The Dominican 2; Basketball 1, 2, 3, 4, Captain 4; Camera Club 4.

are named for the Blessed Virgin.

Jeanne D. Gaudreau

GENERAL

"No time to wait until her mouth can enrich that smile her eyes began."

Pert cheerleader . . . popular with everyone . . . has no fear of damp days . . . a friend in need . . . enjoys a fresh fruit orange . . . "Hey listen!" . . . our little miss pep, vim, and vigor.

Blessed Martin Club 1, 2; Cercle Marial 1, 2, 3, 4; Journalism 1; Dramatics 3, 4; Intramural Basketball 1, 2; Cheerleader 2, 3, 4, Head Cheerleader 4; Camera Club 4, Vice-President ; A.A. 3.

Juke box selections being made by Pauline seem to put Tommy, Jackie and Jeanne in gay spirits. The juke box is another gift for which we are sincerely grateful to Mr. Louis Gaudette.

Pauline A. Gaudreau

COMMERCIAL

"She doeth little kindnesses, which most leave undone or despise."

Dependable . . . artistic flair . . . does little things that no one else thinks of . . . future C.P.A. . . . first to arrive, last to leave . . . a character as solid as gold.

Blessed Martin Club 1, 2; Cercle Marial 1, 2, 3, 4; Journalism 2, 3; Dominilog 4; Camera Club 4, President; A.A. 3, 4; Quo-Vadis Club 3, 4.

Annette Lucille Gendreau

GENERAL

"Nothing to it. Sure I'll do it."

A bright smile for everybody . . . ever willing . . . helpful . . . artistically inclined . . . dry sense of humor . . . shining brown hair . . . deep blue eyes mirroring sympathetic understanding . . . "Ann."

Blessed Martin Club 1; Cercle Marial 1, 2, 3; S.G.O. 2; Basketball 3; Quo Vadis Club 3, 4; Camera Club 4; A.A. 3.

Claudette Lucille Gendreau

COMMERCIAL

"Nothing is difficult to a willing mind."

Easy to know . . . easier to like . . . real little live-wire . . . whimsical and sunny . . . a top ranking commercial student . . . "Hey girls, wait for me!" . . . collects stamps . . . plans to enter one of Uncle Sam's services.

Class Secretary 3, Vice-President 4; Cercle Marial 1, 2; Journalism 1, 2; Dramatics 3, 4; S.G.O. 3; Quo Vadis Club 3, 4; Camera Club 4.

to Mary, seventeen to the Immaculate Conception.

Vivianne Lorraine Gendreau

GENERAL

"For she is full of joke and jest."

Stately blonde . . . leisurely . . . bewitching eyes . . . future business student . . . likes snappy clothes . . . "Viv."

Glee Club 1; Blessed Martin Club 1; Orchestra 3; Cercle Marial 1, 2, 3; Basketball 3; A.A. 3; Camera Club 4.

"Let's do it well," say Pauline, Vivianne, Claudette and Annette, as they proudly prepare to arrange the flowers around our new statue of the Blessed Virgin.

Jean Anita Guilmette

COMMERCIAL

"A maiden never bold; of spirit so still and quiet."

Little — but Oh my! . . . cheeks like rose petals . . . sweet and ladylike . . . whiles time away at the organ . . . completing link to every circle . . . looks forward to a secretarial career.

Glee Club 1, 2, 3; Cercle Marial 2, 3, 4; Dramatics 4; Dominilog 4; Liturgical Choir 1, Vice-President; Camera Club 4.

Grace Louise Kelley

COMMERCIAL

"There are souls in this world that have the gift of finding joy everywhere."

Tiny package of strength . . . terrific basketball forward . . . loads of fun to be with . . . up to her ears in mischief . . . secretary to be . . . enjoys holidays . . . dislikes getting up in the morning . . . "Kell."

Blessed Martin Club 1; Cercle Marial 1, 2, 3; Journalism 1; Basketball 2, 3, 4; A.A. 3, 4, Secretary 3, President 4; Camera Club 4.

Barbara Ann L'Archevesque

GENERAL

"Of all our parts, the eyes express,
the sweetess kind of bashfulness."

Agreeable . . . willing and cheerful . . . dislikes being hurried . . . enjoys a good music session . . . wants to be a successful housewife . . . has that far away look . . . loves to dance.

Glee Club 1, 2, 3, 4, Librarian 1, 2, 3, President 4; Intramural Basketball 2; Quo Vadis Club 3, 4; Camera Club 4; Liturgical Choir 1.

their title dedicated to Mary.

Charlotte Elaine Levesque

COMMERCIAL

"A little sweet, a little tart.
One needs both for a well-balanced heart."

Conscientious . . . willing to help . . . never at a loss for words . . . enjoys roller skating . . . ever active . . . a loyal friend to all . . . upholds secretarial ambintion . . . "Charl."

Glee Club 1, 2, 3, 4; Cercle Marial 1, 2, 3, 4; Dramatics 3, 4; Dominilog 4; Intramural Basketball 2; Camera Club 4; Liturgical Choir 1.

Senior organist Jean sounds a harmonious chord which has Barbara, Grace and Charlotte enraptured.

Patricia A. Machado

GENERAL

"Expression alone can invest beauty with conquering charms."

Captivating smile . . . charming personality . . . set ideas . . . to become a good housewife . . . makes herself comfortable anywhere, even in class . . . "Pat."

Class Vice-President 3, Secretary 4; Glee Club 1, 2, 3, 4; Liturgical Choir 1.

Arlene Anne Melanson

GENERAL

"That simple duty such grace did lend."

Conscientious student . . . loves chemistry? . . . always so confused . . . endless conversationalist . . . "Are you kidding?" . . . a friend to all . . . likes dancing . . . "Arl."

Blessed Martin Club 1, 2; Dramatics 4; Camera Club 4.

Ann Veronica Melvin

GENERAL

"A heart as sunny as her hair."

Excellent student . . . avid reader . . . history whiz . . . doodle bug . . . soft spoken . . . dry witticism . . . plans to further her education in college

Glee Club 1, 2, 3, 4; Cercle Marial 3; Journalism Club 2, 3; Dramatics 3, 4; Dominilog 4; Basketball 3, Manager; A.A. 3, 4, Secretary 4; Camera Club 4; Quo Vadis Club 3; Liturgical Choir 1.

grammar schools are named for Mary.

Helene Lorraine Methot

GENERAL

"In a pack there's always a card."

Dislikes early hours . . . Jerry Lewis personified . . . "You wanna bet!" . . . busy bee . . . fun loving . . . creative imagination . . . likes a good debate . . . plans on a college education . . . "Mitzi."

Blessed Martin Club 1, 2; Orchestra 1, 2; Cercle Marial 1, 2; Journalism 1, 2, 3; Dramatics 3, 4, President 3; The Dominican 1, 2, 3; Dominilog 4; Basketball 2. Manager; Quo Vadis Club 3; Camera Club 4; Liturgical Choir 1; A.A. 3.

The newly remodeled club room serves as a comfortable spot for Arlene, Helene, Pat and Ann to write out their graduation pictures — an endless task.

Katherine Morash

GENERAL

"A soft, meek, patient, tranquil spirit."

Came to D.A. from Hyde Park . . . her charming manners won her many friends . . . "Those Two Hands" . . . dislikes corny jokes. . . rarely serious . . . has a great devotion to the Blessed Mother . . . "Kay."

Dramatics 4; Dominilog 4; Quo Vadis Club 4; Glee Club 1; Camera Club 4.

Diane Cecile Morrissette

GENERAL

"One does not know — cannot know — the best that is in one."

Thoughtful and kind . . . obliging . . . dislikes conceited people . . . easily contented . . dance enthusiast . . . "You. You. You" . . . simple and charming . . . "Di."

Glee Club 1. 2. 3. 4; Cercle Marial 2. 3. 4; Journalism 1. 2. 3: Dramatics 3. 4; The Dominican 1. 2. 3; Liturgical Choir 1: Camera Club 4; Dominilog 4.

Dolores Juliette Morrissette

GENERAL

"A sweet attractive kind of grace."

Keen eye for clothes . . . likes a good argument now and then . . . little mother of the gang . . . staunch character . . . wonders if she'll ever gain weight . . . plans for future secretarial career . . . "Delly."

Glee Club 1. 2. 3: Cercle Marial 1. 2. 3. 4; Journalism 1, 2: The Dominican 2: Camera Club 4; Liturgical Choir 1: A.A. 3.

the special patronage of Mary.

Patricia Mary Patricelli

GENERAL

"I like work, it fascinates me,
I could sit and look at it for hours."

Natural born leader . . . always ready with an answer . . . as graceful as a swan . . . extravagant lunches . . . a passion for anything different . . . her one ambition is to get a college education . . . "Pat."

Class Vice-President 2; Glee Club 1, 2, 3, 4, Secretary-Treasurer 1; Journalism 1, 2, 3; The Dominican 1, 2, 3; Dominilog 1; Cheerleader 2, 3, 4; A.A. 3, 4.

"Don't you think this would make a good yearbook picture?" Pat asks, as Delly, Diane and Kay give their approval.

Jeanne Marguerite Pelissier

GENERAL

"And the heart that is unselfish,
makes the weary to rejoice."

Fine mixer . . . capacity for fun . . . good sport . . . liked by all . . . reliable . . . generous soul . . . always anxious to please . . . natural blush . . . ambition to become dietician.

Blessed Martin Club 1; Cercle Marial 1; S.G.O. 3; Basketball 3; Intramural 2, 3; Camera Club 4, Treasurer; Volleyball 3, 4, Captain 4.

Louise Marie Pelissier

COMMERCIAL

"There are times when a dream delicious steals into a musing hour."

Our original stop-worrying girl . . . Globe-trotter . . . engaging friendliness reaching out to all . . . good student, sincere friend.

Glee Club 1, 2, 3; Blessed Martin Club 1; Cercle Marial 1, 2, 3; Dramatics 3; Intramural Basketball 3; A.A. 3; Liturgical Choir 1; Camera Club 4.

Pauline Rolande Sorel

GENERAL

"A smooth and steadfast mind,
gentle thought and calm design."

Shining school spirit . . . dancing blue eyes . . . intriguing classmate . . . best friend anyone could have . . . quiet and dignified . . . easy going . . . deep, rich voice . . . dental hygienist to be.

Class President 1, Secretary 2; Glee Club 1, 2, 3, 4, Vice-President 2, 3, 1; Orchestra 1, 2, 3, 4, Secretary 2, President 1; Cercle Marial 1, 2, 3, 1; Journalism 1, 2, 3; The Dominican 3; Dominilog 4; S.G.O. 3; Intramural Basketball 2; Quo Vadis Club 3, 4; Camera Club 4; Liturgical Choir 1; Mission Club 2, Secretary.

and pray under the special patronage of Mary.

Madalena Souza

GENERAL

"Those curious locks so aptly twined,
whose every hair a soul must bind."

Petite bundle of T.N.T. (trim, neat, terrific) . . . rosy complexion . . . beautiful golden locks and dark eyes . . . pleasing personality . . . poised . . . fashionably dressed . . . "Maddy."

Dramatics 3, 4; Cheerleader 1, 2, 3; Camera Club 1.

The pause that refreshes — it's coke time at 10:15 for Jeanne, Louise, Maddy and Pauline.

Doris Jeannette Tessier

GENERAL

"Full of fun and mischief too."

Contagious laughter . . . answer for everything . . . history debater . . . witty . . . dislikes being hurried . . . gaiety follows her every movement . . . accomplished artist . . . "Dot."

Glee Club 1, 2, 3, 4; Orchestra 2, 3; Cercle Marial 2; Camera Club 4; Liturgical Choir 1.

Lorraine Cecile Turgeon

GENERAL

"A little nonsense now and then,
Is relished by the best of men."

A smile all her own . . . enjoys fashion shows . . . dance enthusiast . . . petite and demure . . . dark hair and dark flirtatious eyes . . . her greatest ambition, to open her own beauty salon . . . "Lorry."

Glee Club 1, 2, 3, 4; Blessed Martin Club 1; Cercle Marial 1, 2, 3; Journalism 1; Camera Club 4.

Muriel Florence Walker

COMMERCIAL

"Those graceful acts, those thousand decencies that daily flow from all words and acts."

Ideal school president . . . understanding . . . perpetual smile . . . studious . . . precise . . . excellent commercial student . . . looks forward to secretarial position . . . "Mu."

Class Vice-President 1, President 2, 3, 4; Glee Club 1, 2, 3, 4; Cercle Marial 1, 2, 3, 4; Dramatics 3, 4; Dominilog 4; Intramural Basketball 2; Quo Vadis Club 3, 4; Camera Club 4; Liturgical Choir 1.

units in schools, parishes and institutions.

Pauline Joan Zebrasky

GENERAL

"Unchanging, still, and lasting."

Small and cute . . . sparkling blue eyes . . . distinctive bangs . . . friendly disposition . . . deep voice . . . calm, cool, and collected . . . "P. Z."

Glee Club 1, 2, 3, 4; Blessed Martin Club 1, 2, 3, 4; Dramatics 3, 4; Dominilog 4; Camera Club 4.

"Have a piece," says Dot. Lingering for a last minute chat in the lunchroom, Lorraine, Pauline and Muriel agree that one of Doris' chocolates would be a tempting dessert.

Seniors choose title 'Queen of Angels'

Muriel Walker, President

Claudette Gendreau, Vice President

Patricia Machado, Secretary

Charlotte Deschamps, Treasurer

for their classroom during Marian Year.

(Opposite page, center): American History seniors choose OUR TIMES as the paper containing the most helpful presentation of current world affairs. Looking through recent numbers are M. Souza, L. Turgeon, V. Gendreau, A. M. Berube, D. Tessier, C. Buckley.

(Bottom of page): Bookkeeping sets are an asset to commercial seniors, who are ever striving to become efficient business women. Working with the sets are L. Pelissier, J. Guilmette, J. Gaudreau, J. Dube, P. Gaudreau, G. Kelley, B. L'Archevesque, D. Morrissette, P. Gagnon, C. Levesque.

(Above): "The most enjoyable and relaxing period of the day is art class, and it's the one that passes most quickly," exclaim C. Desjardins, P. Sorel, P. Patricelli, D. Desmarais, A. Gendreau, A. Melvin. The art room also served as a center for many of our Marian Year projects.

(Below): "One experiment is as intriguing as another," say senior chemists as they prepare to make acids and bases. Following directions from Helene are C. Buckley, C. Deschamps, J. Pelissier, T. Dube, K. Morash, J. Desrosiers, A. Melanson, D. Morrissette, P. Demers, M. Boule.

The
Immaculate
Conception
— Murillo

". . . and we firmly trust that during the celebration of this Marian Year fervent prayers be offered throughout the world to the most powerful Mother of God who is also Our Tender Mother . . ."

Pius XII, Encyclical *Fulgens Corona Gloriae.*

UNDERGRADUATES promote devotion to Mary

JUNIORS name their classroom 'Vessel of Honor.'

Geometry is a "brave, new world" to these juniors. *(Left to right):* Lillian Chace, Sheila De Nadal, Georgette Goyette, Grace Delahanty, Doris Beaulieu, Claudette Beauregard.

"Just a few more minutes to get a last look at our lessons," agree juniors, as they wait for the bell to ring. *(First row):* Claire Theberge, Theresa Medeiros, Jacqueline Rousseau. *(Second row):* Jacqueline Levesque, Pauline Talbot, Jeanne Mathieu. *(Third row):* Lorraine Ouellette, Diane Farrell, Janet Ste. Marie.

Our future secretaries listen attentively for shorthand dictation to begin. *(First row):* Jeannette Savoie, Pauline Corriveau. *(Second row):* Jacqueline Riley, Pauline Goulet, Jane Harrison.

(Above): With the junior-senior banquet ahead, these juniors are kept busy as bees preparing the favors. *(Seated):* Katherine Dailey, Phyllis Belisle, Madeleine Goyette, Jeannette Bedard, Sharon Gorton. *(Standing):* Muriel Carroll, Louise Dion, Gertrude Ste. Marie.

(Left): "Let's make this year's Christmas prom the best ever," say junior class officers as they make plans for the gala affair. Vivianne Leveille, vice-president; Eileen Demoura, secretary; Claudette Berube, treasurer; Ann Guilmette, president.

Bright and smiling in the September sunshine are Merilyn Chabot, Georgette Gagnon, Pauline Chouinard, Monique Bernier, Jeannine Desmarais, Claudette Arsenault, Jeanne Maltais.

SOPHOMORES select 'Queen of Peace' for classroom name.

(Above): Smiling sophs look happy about their self-checking English workbooks. *(First row, left to right):* Carole Johnson, Cynthia Sousa, Joann Sousa, Madeleine Chenard. *(Second row):* Patricia Larkin, Joan Prezalar, Louise Ouellette, Pauline St. Pierre.

(Right): These sophs must have all their homework done, as they are snapped on their way into the school yard, with their "shining morning faces." *(First row):* Claudette Laneville, Jeanne Pruchnik, Marilyn Tracy. *(Second row):* Jeanne Goyette, Gabrielle Desmarais, Beverly Soja. *(Third row):* Noreen Royds, Teresa Ste. Marie, Denise Vermette.

(Below): What wonders the microscope reveals in biology class! There's always something new, something interesting. *(Seated):* Barbara Bolger, Rita Bertoncini, Patricia Foley, Marcia Delahanty. *(Standing):* Claire Bouchard, Claudette Barrette.

Sophomore officers look so carefree, you'd never guess how hard they can work to keep their large class right out front in school leadership and activities. Claire Boutin, president; Evelyn Morash, secretary; Louise Lavoie, treasurer; Pauline Lamontagne, vice-president.

Drinking in the sun before the afternoon session, and forming an attractive Marian circle are *(First row):* Cecile Dumont, Claudette Patry, Janice Cormier, Elaine Hebert. *(Second row):* Marie Jeanne Gauthier, Constance Dumaine, Muriel Giroux, Carol Vermette, Barbara Souza, Eileen Morin, Claudette Desilets.

Pencils poised, paper and textbook ready, these sophs are prepared to enjoy their lesson in business arithmetic.

(First row): Claudette Boutin, Pauline Barnaby, Claudette Beaulieu, Lorraine Beauchesne. *(Second row):* Carol Malloy, Theresa Dauphinais, Lorraine Patenaude, Patricia Corneau.

FRESHMEN choose titles 'Morning Star,' and 'Tower of Ivory.'

Listening attentively, these freshmen show that they are interested in the lesson on the human eye and ear, in science class.
(Left to right): Jocelyn Cardinal, Barbara Freitas, Yvette Duperre, Pauline Melanson, Blanche Gagnon.

(Below): "Get Acquainted Week" made a hit with these freshmen, who proudly display their identification cards. *(First row):* Carol Ann Dumoulin, Valerie Weber. *(Second row):* Irene Durand, Geraldine Garcia, Claire Ouellette, Monique Clapin. *(Third row):* Jeannine Paradis, Jeanne Michaud, Phyllis Laroche, Louise Ouellette, Virginia Morrissette, Jeanne Gagne.

(Left): On their way to the chapel for their daily visit, these freshies pause to be photographed. *(Clockwise):* Joan Reagan, Jeanne Ploude, Therese Sorel, Jacqueline Poulin, Jean Whitehead, Jeanne Pichette, Pauline Vaillancourt, Simonne Plourde.

Officers of the two freshman classes pledge their united support to the Dominican ideal. Their active interest in leadership classes and in all school projects throughout the year proved the sincerity of their resolutions.

(First row): Jeannette St. Yves, Alice Furtado, Nancy Hayden, Susan St. Pierre, Muriel Patenaude, Pauline Lavoie. *(Standing):* Presidents Claudette Lecomte and Louise Chouinard.

"Isn't it nice to come out and have a little chat between classes, at recreation?" *(First row):* Paulette Lamontagne, Pauline Lamontagne, Nancy Hart, Margaret Ann Nester, Claire Dumont, Inez Ayres. *(Second row):* Lucille Charest, Lucille Saucier, Bernadette Levesque, Madeleine Ring, Collette Mongeon.

"I've got the answer," says Jackie, as her companions wait to hear how that algebra problem can be solved. *(Left to right):* Carole Cory, Georgette Tremblay, Jacqueline Leveille, Claire Desmarais, Aline Bileau.

Mary, 'Queen of the Universe,' reigns over all D.A. activities –

Statue of the Blessed Virgin in parlor

religious, scholastic, social, athletic

In his Marian Year Prayer. His Holiness Pope Pius XII addressed Our Blessed Mother as Queen of the Universe. This seemed to us the most fitting title for our auditorium. the center of so many of the activities which form a vital part of our little "universe." D.A. Under Mary's patronage we find joy in a basketball game, in our bright and peppy cheerleading squad, our glee club concerts, orchestral presentations, plays, assemblies, gatherings . . .

Knowing that our Queen is always with us, inspiring and guiding us. we place all our undertakings in your hands. "O Immaculate Mother of Jesus and our Mother, Mary. confident of finding in your most loving heart appeasement of our ardent desires . . ."

Cantata, 'Bernadette of Lourdes,' highlights Marian Year and

"You could not have chosen anything more appropriate for the Marian Year," was the comment of many who saw the cantata, *Bernadette of Lourdes*, presented by the junior and senior orchestras February 16 and 17. Singing, dancing, colorful costumes and specially constructed stage scenery featured this production, in which over a hundred students from grade and high school took part.

The first act pictured Bernadette as a child, at the time of the apparitions of Our Lady, when she was jeered at by other children and punished by her mother. The second act showed her entering heaven, singing with the celestial choirs. The final act represented a pilgrimage of D.A. girls who offered their roses at the Lourdes grotto, with its living picture of the Blessed Virgin and Bernadette.

(Right): Pauline Sorel, as Our Blessed Mother, looks graciously on Bernadette, Sharon Gorton.

(Above): Poor Bernadette! She can't play with the neighborhood children because they sneer and scoff at her. Even her mother (Muriel Boule) forbids her to speak about the beautiful Lady in the grotto and threatens to send her to jail if she does.

(Right): A section of the angel choir rehearsing. *(First row)*: T. Dauphinais, S. De Nadal (Angel Gabriel, soloist), B. Gagnon. *Second row*: P. Lamontagne, V. Weber, C. Barrette, G. Gagnon (soloist). *Third row*: I. Ayres, A. Furtado (soloist), S. Plourde.

50th Anniversary of erection of our Diocese

The Serenaders practice their graceful ballet.
(Front row, left to right): Jocelyn Cardinal, Patricia Patricelli, leader, Margaret Ann Nester.
(Second row): Diane Farrell, Lorraine Beauchesne, Irene Durand.

The "Ave Maria" tableau was repeated as part of the program commemmorating the 50th Anniversary of the erection of our Diocese, March 12. Eighth graders dramatized the events connected with the erection of the diocese, including the dedication of the Cathedral, St. Mary's and the fact that the year 1904 was the golden jubilee year of the proclamation of the dogma of the Immaculate Conception. They noted that Fall River was the first diocese that His Holiness Pope Pius X formed in the United States, and this too is of special interest this year of his canonization.

We seek grace and guidance in chapel visits, retreat, 'Quo Vadis'

(*Above*): Seniors earnestly pray during retreat for that guiding light, the light that will indicate the right path leading to their destined vocation.

(*Opposite page, top*): Our chapel, a perfect place for recollection. Almost every morning before class, you can see the navy beanies dotting the front seats when girls make their daily visit. During the Marian Year, seniors take advantage of this chance for meditation, before they step into the adult world.

(*Opposite page, botton*): Quo Vadis Club members, sophs, juniors and seniors, look forward eagerly to their monthly meetings. They begin the evening by assisting at Compline in the chapel at 7 o'clock, then go to the auditorium for a business meeting or lecture. As the purpose of the club is to help students gain a fuller and broader knowledge of what vocations are open to girls, speakers from varied fields of employment have been invited for lectures and discussions. Among these speakers, Mr. Angus Bailey, of *The Fall River Herald News*, spoke of opportunities in journalism, Mrs. Walter Eaton outlined careers in nursing, and Miss Joan Danis spoke enthusiastically of her career as a social worker.

REVEREND EDWARD F. GILLIS

So inspiring and stimulating were Father Gillis' sermons during our 1953 retreat, we asked him to be with us again this year. Father graciously accepted, and his keen and kindly interest in each of us prompted us to seek the help and guidance he generously offered.

Officers in front row *(right to left)*: President, Cynthia Buckley; vice-president, Jane Harrison; secretary, Claudette Gendreau; treasurer, Vivianne Leveille.

Glee Club, Orchestra bring rhythm, movement to D.A.

First row (left to right): J. Pruchnik, G. Gagnon, D. Beaulieu, A. Furtado, M. Chenard, S. DeNadal, C. Sousa, L. Turgeon *Second row:* P. Machado, P. Foley M. Walker, B. Soja, M. Nester, C. Buckley, C. Patry. *Third row:* B. L'Archevesque, S. Plourde, P. Vaillancourt, A. Melvin, G. Tremblay, P. Lamontagne. *Fourth row:* E. Morin, I. Ayres, C. Dumaine, J. Sousa, D. Tessier, P. Chouinard. *Fifth row:* L. Chouinard, M. Patenaude, D. Farrell, M. Carroll, C. Barrette, G. Ste. Marie, D. Vermette.

"With a Heart That's Free"—glee club songsters gaily flock into the auditorium from all corners of the school. It's 9:15, the study period bell has rung, and for the Dominican song birds it's time to warm the vocal cords—and time to leave the Monday morning blues behind.

The Christmas cantata, "The Music of Bethlehem", was the glee club's feature attraction of the year, not to mention all the singing that is heard in preparation for the Spring Concert and the Music Festival, which, this year, was held in Fall River.

Officers are: President, Barbara L'Archevesque; vice-president, Pauline Sorel; secretary-treasurer, Patricia Patricelli; librarians, Beverly Soja, Cynthia Souza.

(Left): Muriel Boule, our talanted pianist, accompanies the glee club and is always ready to help with programs of various kinds throughout the year.

in lilting melody, joyous harmony

First row: C. Deschamps, C. Ouellete, A. M. Berube, T. Dube, D. Morrissette, P. Zebrasky, P. Lamontagne, B. Gagnon. *Second row:* C. Levesque, S. Gorton, C. LeComte, J. Leveille, M. Delahanty, V. Weber. *Third row:* P. Sorel, N. Hayden, J. Maltais, L. Lavoie, A. Guilmette, J. Desrosiers. *Fourth row:* M. Chabot, V. Leville, C. Boutin, C. Vermette, P. Lavoie. *Fifth row:* D. Desmarais, P. Patricelli, T. Dauphinais, T. Ste. Marie, J. Plourde.

(Below): Here we find the orchestra girls in their 5th floor rehearsal room, ready for practice. Besides staging the cantata, "Bernadette of Lourdes," the orchestra played for the traditional assemblies for Christmas and St. Patrick's, and for Class Day Exercises. *(First row):* J. Panek, C. Desilets, G. Nunes, J. Whitehead, D. Beaulieu. *(Second row):* S. Gorton, B. Bolger, K. Silvia, C. Beaulieu. *(Third row):* M. Boule, L. Ouellette, N. Hayden, L. Beauchesne, P. Sorel.

Assemblies, committees promote year-round activities

(Above): If Our Blessed Mother lived on earth today, she would show us that love and sacrifice are the sure foundations of happiness in home life. This was the message of the playlet, "This Is the Life," staged by a group of seniors during Catholic Youth Week in October. Pictured here ready for the dress rehearsal are *(seated):* T. Dube, A. M. Berube, C. Buckley, P. Machado. *Standing:* P. Patricelli, J. Dube, B. L'Archevesque, A. Melanson, D. Tessier. Not in picture, K. Morash.

(*Circle, opposite page*): Charlotte Levesque, committee chairman, exhibits the new banner for attendance and punctuality. It features Our Lady of the Rosary of Fatima, in line with our theme of the year. The cord and tassels are removable and are always the class color of the class that had the highest percentage for attendance and punctuality the previous week, as computed by the committee on Friday afternoon. Ever since the banner was introduced in October, there has been keen competition every week. Sophomores were ahead at deadline time, but freshmen were in close pursuit.

(Above): "Let's hear your paper on how American Literature can contribute to Christian education," says chairman Thomazia Dube, as seniors prepare for a panel discussion during Education Week in November. *Seated:* D. Desmarais, A. M. Berube, P. Sorel, J. Gaudreau, M. Boule, C. Deschamps. *Standing:* P. Patricelli, D. Morrisette, D. Tessier, H. Methot, A. Melvin.

(Left): Ann Melvin is at microphone as narrator for several assemblies, the Rosary Pageant, and "Bernadette of Lourdes."

(Above): Our "Bright-up" committee are justly proud of their clever signs with which they labeled the different parts of the school building during their drive to keep D.A. neat. Besides the signs, they wrote a clever skit and prepared favors for all students to enlist cooperation. *(First row):* Jeanne Maltais. *Standing:* Lorraine Ouellette, Evelyn Morash, Doris Beaulieu.

Seniors who are trying out for council listen attentively to minutes read by Denise Desmarais, secretary pro tem. School president Muriel Walker is in the chair.

Au Cercle Marial on parle francais.

Une soirée théâtrale entièrement française fut donnée le 2 mai par des élèves des 4 années du Cours Supérieur. Au programme: deux saynètes et diverses pièces de chant et de diction.

MADAME DENISE L. COREY

Madame Corey, depuis quatre ans déjà, fait partie de la faculté à l'Académie Dominicaine. C'est au contact de son âme vibrante, de sa finesse d'esprit, de sa belle culture française, de son savoir-faire qui prime en toute occasion, que nous avons eu le privilège d'étudier la langue de Claudel et de Péguy.

"Par un jour de pluie," deux séduisants jeunes gens se réfugient au château d'une veuve ravissante . . . La bonne humeur de l'un lui vaudra de gagner la femme destinée à l'autre.

De gauche à droite: P. Sorel, M. Boulé, J. Pélissier, P. Corriveau, G. Ste. Marie.

"La vieille" entoureé de ses petits-enfants jouit du bonheur de leur présence qui éclaire ses dernières années. 1er rang: P. Lamontagne, C. Dumont, J. St. Yves, P. Mélanson. 2e rang: Y. Duperré, P. Vaillancourt, L. Saucier. 3e. rang: "Les deux sourdes pour rire:" P. Lamontagne et B. Gagnon.

"La Bavarde" reçoit une leçon rude mais bien méritée. Les rôles de cette comédie fort morale sont remplis par: 1er rang: J. Léveillé. 2e. rang: C. Beaulieu, D. Beaulieu, J. Poulin, M. Ring, S. Plourde. 3e rang: C. Lecomte, B. Lévesque, L. Chouinard.

Le Festival de la Bonne Chanson, qui eut lieu le 28 février à l'auditorium Ste Anne, fut une brillante manifestation où l'Académie Dominicaine figura en bonne place: plus de 50 élèves formaient la chorale qui présenta un chant mimé: la "Ronde Française" de Paul Pierne. Le chant était dirigé par Madame Denise L. Corey; au piano d'accompagnement: Mlle. Muriel Boulé.

Honor Jesus Through Mary – and Your Camera

Senior shutterbugs have kept their darkroom buzzing with activity this year. First came early experiences, printing pictures taken during the class trip to Salem and Greater Boston, October 8. Then the demand really exceeded the supply when the rush came for wallet size graduation pictures. Working in small groups, seniors made full use of the facilities their darkroom afforded.

Pictured above, our camera enthusiast, Pauline Gaudreau, snaps Pauline Sorel, while the other club members watch the process.

Joining the Marian activity movement, Camera Club offered a Marian photography contest, open to all high school pupils in D.A. The rules for the contest were few: a black and white picture of any shrine of the Blessed Virgin, taken without professional help. A short history of the shrine must accompany the picture. "Honor Jesus through Mary —and your camera," was the contest slogan. *(Left):* Jean Guilmette and Juliette Desrosiers discuss their chances for winning one of the prizes.

The new Camera Club Corner is a center of attraction at all times, as it displays the work of the club. Officers *(left to right):* Jeanne Pelissier, treasurer; Jeanne Gaudreau, vice-president; Pauline Gaudreau, president; Cynthia Buckley, secretary.

ANTOINETTE ROSE RIOUX
General
"She has music in her soul."

Returned to D. A. in January . . . tremendous conversationalist . . . magnetic brown eyes . . . sweet music . . . creative abilities . . . artistic . . "Toni." Glee Club 1, 2, 3, 4; Blessed Martin Club 1; Orchestra 1, 2, 3.

Here we have the five pioneers in the new Prep School opened last September, a separate boarding school for girls who would like to make certain whether they are fitted for religious life, and particularly for Dominican life. While studying their vocation and observing convent life, some of the girls are also completing their high school course. Thus they spend part of each day in the Academy, although their living quarters are in the Forest Street annex. They are a happy group, as shown here: Norma Langlois, Barbara Langlois, Eileen Labarge, Joyce Tremblay, Alice Bushey.

"Let's make them laugh, make them think, make them act,"

Editor Thomazia Dube (*seated*) consults her journalism manual, *Journalism for Today*, to check the latest edition of *The Dominican* with associate editor, Diane Morrissette. They will readily say that the satisfaction of seeing the finished newspaper is sufficient recompense for the hours of work that went into it. First, the assignment sheet must be prepared, then a staff meeting called to give out the assignments. When copy is submitted, it must be edited, typed, checked and brought to the printer, most of it well in advance of publication date. Then the galleys must be checked, the dummy made up, the page proofs read, and finally, oh happy day, *The Dominican* is ready.

Journalism got off to a late start this year in D. A. Now and then a student would ask, "When are we going to have a journalism meeting?" and a tentative date would be set, but something always seemed to get in the way. When several weeks had passed and no newspaper was forthcoming, however, the protests swelled to a chorus, and the girls pictured here volunteered to get out the paper. Thus the first edition finally appeared. "Make them laugh, make them think, and make them act," was the watchword in planning a well balanced diet for their readers. Looking over the first number, they are so happy they are ready to agree with Jeanne Pruchnik (*right*) that this edition will "make them laugh."

(Front): Joann Sousa, Joan Reagan. *Second row:* Pauline St. Pierre, Eileen De Moura, Pauline Demers, Katherine Morash, Rita Bertoncini, Nancy Hart, Jeanne Pruchnik.

we say as we plan our 'Dominican'

(*Above*): Business Manager Muriel Boule looks through her subscription files for information needed by Helene Methot. who is writing copy for *The Dominican*. As the paper does not sell advertisements, financing it always tests the ingenuity of the business manager. Muriel proved herself equal to the task as she good-naturedly but persistently kept soliciting subscription fees until all were paid.

MRS. VIOLA L. WILSON

Mrs. Wilson always features in the last journalism meeting of the year, the party in June. Her peppy music gives a specially gay note to this traditional gathering. She also played interpretive music as a background throughout our Rosary Pageant in December, creating just the proper mood for each tableau. We are deeply grateful to this kind and generous friend, who never refuses to give the best of her exceptional talent whenever she can help D. A.

Our nimble-fiingered typists, Charlotte Levesque and Muriel Walker, put their skill to good use as they get *Dominican* copy ready for the printer.

Our yearbook pictures us at work, prayer, play in Marian Year

Co-editors, Juliette Desrosiers *(left)*, Pauline Sorel.

Here we have our *Dominilog* co-editors in a familiar pose—busy as bees, yet never too busy or tired for a friendly smile or a pleasant word. They agree that although planning pictures, layout and copy for the yearbook is a difficult task, it's well worthwhile. It isn't the work involved or the sacrifice of leisure time that worries them. It's that approaching deadline that just seems to arrive too soon, no matter how long they've been preparing for it. They are always ready on time, however, proud of the results of their days of strenuous activity. With a Marian Year and a Marian theme for the year and the yearbook, they always know that Our Blessed Mother is inspiring them and helping them make this yearbook—her book—an outstanding one.

With the yearbook deadline only days away, you are very likely to see flying fingers in the typing room, as yearbook tpyists tap off last minute copy. *(Left to right):* Pauline Demers, Charlotte Deschamps, Helene Methot, Jeanne Gaudreau, Denise Desmarais, Ann Marie Berube. Not in picture, L. Turgeon.

(Right): "Make sure you type all the girls' names correctly," warns assistant editor Muriel Boule *(left)*, as typist Charlotte Levesque *(standing)* takes a fresh supply of copy. Meanwhile, Muriel Walker, copy writer and typist, checks over her copy before typing it for the printer.

(Below): Efficient to the fingertips, business manager Charlotte Deschamps topped all previous records in D.A. by her total of advertisements for the yearbook, and proved herself unusually capable in managing all the details of yearbook finances.

It's the end of a perfect day for the photography staff. They had spent many hours in meetings, planning picture schedules and working out all details so that they could take the fullest advantage of the opportunity offered—an expert photographer with the finest of equipment, ready to put all his skill and experience at the service of D.A. That's what Mr. Little and Mr. Allard of Loring's Studios do when they come for photography, and the yearbook pictures are proof of how well they succeed.

(Front): Pauline Gaudreau. *(Standing):* Ann Melvin, Patricia Patricelli, Jean Guilmette.

A well-balanced athletic program encourages true school spirit

Volleyball teams in action! In the round robin tournament which ended December 10, Jeanne Pelissier's team came through undefeated, while second place went to Pauline Gaudreau's team. Captains of the other teams were Jeanne Pruchnik and Jeanne Gaudreau. Members of the championship team received ribbons at the awards assembly.

Volleyball champs: B. Bolger, C. Dumont, L. Lavoie, J. Levesque, captain J. Pelissier, M. Clapin, C. Bouchard, M. Chabot, and J. Maltais.

(Below): Competition was keen for the A.A. trophy as sixty-four girls participated in the Ping Pong tournament. Practicing for the playoffs are B. Souza, J. Pruchnick, L. Chouinard, Y. Duperre.

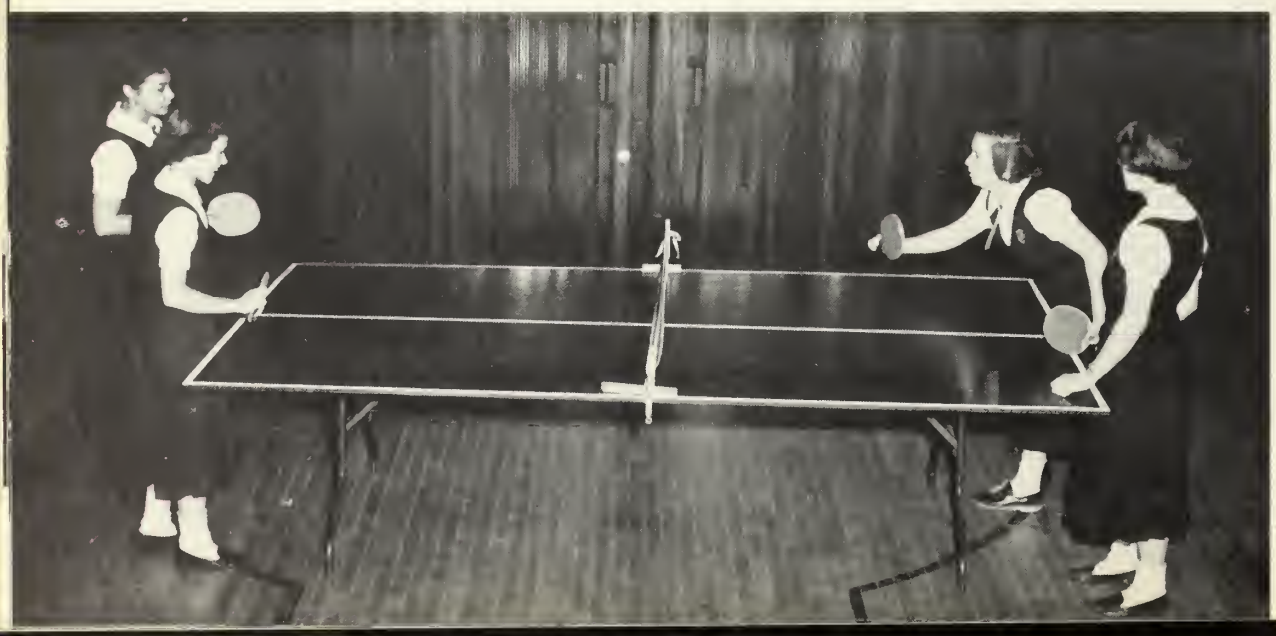

(First row): J. Maltais, A. M. Berube, L. Lavoie, G. Gagnon, G. Ste. Marie, J. Desrosiers, B. Soja. *(Second row):* M. Carroll, C. Boutin, A. Melvin, secretary, Grace Kelley, president, C. Deschamps, vice-president, P. Patricelli, S. Sousa. *(Third row):* L. Ouellette, M. Giroux, C. Vermette, B. Souza, M. Chenard, C. Bouchard, J. Levesque, R. Bertoncini, V. Leveille.

ATHLETIC ASSOCIATION. Introduced to Dominican last year by Miss Walsh to promote more sports for more girls, the A. A. is one of our major clubs. Lower classmen as well as upper classmen enjoy a delightful variety of sports, planned and conducted by girls of the A. A. under Miss Walsh's direction, including intramural tournaments in volleyball, ping pong, badminton, bowling and basketball. Awards for these tournaments are provided by the A. A. Among the most enjoyable activities of the club are camping trips to Camp Tattapanum.

(Left): Georgette Gagnon can be seen through her racket as she sends the badminton bird back over the net. *(Below):* Seniors smile happily as they relax after gym class.

BASKETBALL SCHEDULE

	Dominican			Opponent	
	Varsity	J.V.		Varsity	J.V.
Dec. 28	52		Alumnae	49	
Jan. 12	23	20	Durfee	35	9
Jan. 21	25	12	Somerset	36	36
Jan. 26	22	25	Case	37	40
Feb. 5	55	20	Dighton	39	27
Feb. 12	21	16	Durfee	32	28
Feb. 18	31		J. M. A.	29	
Mar. 10	22	11	Case	37	17
Mar. 16	22	23	Somerset	50	32
Mar. 19	23	21	Dighton	15	32
Mar. 25	31		J. M. A.	26	
Mar. 30	14		New Bedford	13	

MISS NANCY WALSH, B.S.
Director, Physical Education

In her three years in D.A., Miss Walsh has endeared herself to us all by her friendliness and understanding, her complete devotion to the welfare of every student with whom she works, and her untiring efforts to build up a year-round sports program that is varied and enriching. A graduate of Sargent College, she has expert training in every sport, and has a happy gift of winning others to imitate her fine sportsmanship, cooperation and love of wholesome recreation.

JUNIOR VARSITY TEAM. This year's Jayvees were another first for D.A., this being the first J.V. team D.A. has entered in Narry League competition. *(First row, left to right):* C. Arsenault, C. Beaulien, C. Dumont, Captain, P. Lavoie, C. Sousa, B. Soja. *(Second row):* B. Bolger, L. Chouinard, M. Carroll, T. Sorel, B. Freitas, M. Giroux, T. Dauphinais.

VARSITY. This year was the second season in which the D.A. Varsity played in the Narry League, and in spite of stiff opposition, they always came through smiling. The team's fine example of spirit and good sportsmanship kept the enthusiasm of their fans at a high pitch, and every game was a new and fresh adventure. Win or lose, our players and followers proved once again, "A Dominican school is a friendly school."

(*First row*): Ann Melvin, Manager, Constance Dumaine, Katherine Dailey, Pauline Gagnon, captain, Jacqueline Levesque, Sharon Gorton.
(*Second row*): Vivianne Leveille, Pauline Gaudreau, Gertrude Ste. Marie, Claudete Barrette, Jacqueline Riley, Claire Boutin, Madeleine Chenard, Grace Kelley.

CHEERLEADERS. Under the able direction of captain, Jeanne Gaudreau, our D.A. cheerleaders were outstanding for their spirit, pep and precision. Pictured in their snappy new outfits of black watch plaid are: Carol Vermette, Patricia Patricelli, Jeanne Maltais, Nancy Hart, Ann Guilmette, Sheila DeNadal, Georgette Gagnon, Jeanne Pruchnik, Jeanne Gaudreau, captain.

(*Right*): Jackie Riley (5) goes way up for hook shot in Dighton game, in which she tied the Narry League record with 27 points.
(*Below*): A moving screen play by Grace Kelley and Captain "Pee Wee" Gagnon has Dighton guards confused.

(*Below*): It's Dominican all the way, as forwards Jackie Riley, Grace Kelley (3), and Pauline Gagnon scramble for a rebound.

(*Below, right*): Muriel Giroux sinks a two-pointer in J. V. game.

(*Left*): Forward Grace Kelley (3) sinks one for D. A.

(*Right*): Scramble under the basket ends up with Dighton in possession.

(*Below*): Jackie Riley (5) eludes Dighton guard for an easy two points.

(*Below*): Captain Pauline Gagnon shoots, as other forwards move in to cover the rebound. "Pee Wee" was a consistently good scorer all season, seldom hitting less than two-figure scores.

Class Day Exercises – Farewell, Dear School...

Our photogenic school grounds never look better than on Class Day, when they form a perfect setting for the many-colored gowns.

(*Opposite page, top*): Pauline, Dot, Lorry, Di, and Charlotte. (*Lower left*): Muriel Boule and Pauline Sorel have just received their orchestra pins, awarded for four years' faithful service in the orchestra. (*Center*): Helene, Muriel, Charlotte and Julie pose prettily as Delly snaps a picture. (*Circle*): Jeanne, Pat, and Barbara choose a favorite spot for their picture. *(Below):* A pause for a picture before Class Day Exercises, for Claudette, Denise, Pauline, Pat, Muriel, Jeanne, Ann Marie and Jean.

For twelve years, through grades and high school, these seniors have been classmates in D.A. The prospect of singing "Farewell, Dear School," makes them realize how hard it will be to break the ties that have held so long. Pauline Gagnon, Anne Marie Berube, Dolores Morrissette, Jean Guilmette, Charlotte Deschamps, Charlotte Levesque, Ann Melvin, Claire Desjardins, Patricia Patricelli, Muriel Boule.

SENIOR DIRECTORY

ANNE MARIE BERUBE
1074 Highland Ave. 9-6282

MURIEL BOULE
615 Broadway 3-4229

CYNTHIA BUCKLEY
789 Broadway 2-0370

PAULINE DEMERS
370 Anthony St. 2-1045

CHARLOTTE DESCHAMPS
92 Park St. 2-0839

CLAIRE DESJARDINS
48 Dover St. 2-2720

DENISE DESMARIS
1086 Strafford Rd. 3-0891

JULIETTE DESROSIERS
608 Broadway 3-1226

JACQUELINE DUBE
550 Orswell St. 5-7969

THOMAZIA DUBE
809 Charles St. 4-7085

PAULINE GAGNON
1264 Plymouth Ave. 5-7334

JEANNE GAUDREAU
157 Snell St. 2-5837

PAULINE GAUDREAU
277 Ridge St. 3-9252

ANNETTE GENDREAU
18 Cottage St. 3-8655

CLAUDETTE GENDREAU
78 Rockland St. 4-2079

VIVIANNE GENDREAU
18 Cottage St. 3-8655

JEAN GUILMETTE
415 Stafford Rd. 7-9395

GRACE KELLEY
278 Whipple St. 3-2714

BARBARA L'ARCHEVESQUE
40 Kellog St. 3-0289

CHARLOTTE LEVESQUE
88 Ash St. 2-2824

PATRICIA MACHADO
10 John St. 3-7914

ARLENE MELANSON
339 Globe St. 3-6319

ANN V. MELVIN
133 Osborn St. 9-6994

HELENE METHOT
800 Charles St. 3-6783

KATHERINE MORASH
102 Palmer St. 4-1357

DIANE MORRISSETTE
535 North Main St. 8-5371

DOLORES MORRISSETTE
22 Buffington St. 3-5317

PATRICIA PATRICELLI
65 Rockland St. 2-3471

JEANNE PELISSIER
545 Middle St. 4-6785

ANTOINETTE RIOUX
194 Hailes Hill Road, Swansea 2-8818

PAULINE SOREL
417 Osborn St. 3-0252

MADALENA SOUZA
593 Broadway 3-2344

DORIS TESSIER
38 Byron St. 4-3412

LORRAINE TURGEON
311 East Main St. 4-7260

MURIEL WALKER
481 Ridge St. 4-5502

PAULINE ZEBRASKY
43 Hall St. 4-2644

SENIOR HONORS

A milestone is reached when as seniors we receive our class rings, bearing the school seal and the Dominican torch of Truth. This seal also appears on the honor key which is awarded at graduation to seniors who have attained honor ratings in at least four out of the six marking periods in all four years of high school. At *Dominilog* deadline, the seniors listed below were still eligible for the honor indicated:

HIGHEST HONORS
Muriel Boule
Ann Melvin

HIGH HONORS
Claudette Gendreau
Charlotte Levesque
Patricia Patricelli
Muriel Walker

HONORS
Thomazia Dube

Patricia Patricelli (right) was chosen by the senior class to represent Dominican Academy at the State House in Boston on Student Good Government Day, March 12. Patricia held the position of representative for that day. The experience of taking part in debate and lawmaking sharpened her already keen interest in history and government, and fired her with an enthusiasm which D.A. students shared with her when she talked to them about her trip.

PATRONS

Reverend Mother Prioress General
Académie Jésus-Marie
Blessed Martin Lending Library
Mrs. Lucille Chouinard
Dr. Adelard A. Demers, Jr.
Mrs. Albert Deschamps
Happy Ferreira's Garage
Israel Golden
Gray Typewriter Company
Alfred Harrison, Contractor
Mr. and Mrs. Milton Lazarus
Mrs. Charles Methot
Monseigneur Prevost High School
Dr. Alfred J. Roy
Sacred Hearts Academy
Dr. Joseph O. St. Denis
Mr. and Mrs. Marcel A. St. Denis
Dr. and Mrs. Edward J. Steinhof
Miss Nancy Walsh
Mr. and Mrs. James S. Wilson
Dr. Donald S. Witmer

BOOSTERS

Aluminum Window Company
Muriel Boule
Merilyn Chabot
Madeleine Chenard
Charlotte Deschamps
Jacqueline Dube
Thomazia Dube
Mr. Albert G. Doyle
Empire Men's Shop
Frate's Dairy
Pauline Gaudreau
Sharon Gorton
Mrs. Irene Leary
Vivianne Leveille
Mr. Joseph E. Lussier
Arlene Melanson
Louise Ouellette
Lorraine Patenaude
Royal Radio Service
Madalena Souza
Towne Toggery
Pauline Zebrasky

Business Manager Charlotte Deschamps points to a shopping section of Fall River as typical of the business and professional men and organizations whose financial help through advertising contributes so large a part to the success of our yearbook.

We pause now to thank also the many other persons to whom we are indebted for assistance of various kinds.

Loring's Studios gave us the best in portraits and candid photography, with a generosity equal to every demand, and a genial efficiency that makes photography a joy instead of a task.

Our yearbook printers, Messrs. T. O'Toole and Sons, continued their splendid cooperation through this, our sixth consecutive O'Toole book. We are specially grateful to their representative, Mr. Jack Brown, for his constructive advice and assistance, always given with a kindliness that make them doubly appreciable.

Our Dominican faculty spared no effort to help us make our 1954 *Dominilog* worthy to take its place with those of former years — the last three of which have rated All Catholic. Our student supporters gave us just the right kind of encouragement.

We thank you, one and all. May Our Lady, to whom we have dedicated our book, bless and reward you.

ADVERTISING

Pictures of school activities highlight the following pages of advertising. As you look through these pages, may we ask that you also note the advertisers who have taken space in our book? Several of these are new to us this year, but many of them are the old friends who continue year after year to respond graciously to our request during the ad campaign. We hope that their advertising in our yearbook brings them the good will and patronage of our readers, as it has already gained them the support of our students. We thank these generous friends and wish them success and prosperity.

We Salute You!

Congratulations and the best of luck! We at Loring are proud of the part we have had in helping to make your classbook a permanent reminder of your school years, recording with photographs one of the happiest and most exciting times of your life! We hope that, just as you have chosen us as your class photographer, you will continue to think of Loring Studios when you want photographs to help you remember other momentous days to come! When you choose Loring portraits, you are sure of the finest craftsmanship at the most moderate prices!

LORING STUDIOS

New England's Largest School Photographers

direct sales

personal service

original layouts

art service

retouching

composition

mechanicals

halftone and line negatives

film and plate stripping

plate making

offset printing

folding

complete bindery service

packaging

delivery

under one roof

YEARBOOK PRINTERS

t. o'toole and sons, inc. ***stamford, connecticut***

stamford 4-9226

new york me 5-4112

A. J. Guilmette, *Prop.*

AL'S TIRE SHOP, Inc.

WISHES THE

BEST OF LUCK

TO THE GRADUATES OF

1954

Distributors of
MOHAWK TIRES

Custom Recapping
and Vulcanizing

Dealer in
Westinghouse:

Refrigerators
Ranges
Televisions
Radios
Laundry Equipment
&
Small Appliances

Dial 7-9395

415 STAFFORD ROAD FALL RIVER, MASS.

I. F. MORIN FURNITURE STORE
N. Girord, *Prop.*
Domestic Electric Sewing Machines
46 MAIN ROAD, Near State Line
NORTH TIVERTON, R. I. Dial North Tiverton 2-4869

Compliments
of
C. J. E.
to the
1954 Graduates

SUNLITE MILK CO.
QUALITY SUPREME
FALL RIVER, MASS.

Compliments
of
AUGUST HEBERT & SON

DR. & MRS.
R. PELADEAU, D.M.D.

First in Fashions
MILADY'S DRESS SHOP
ACADEMY BUILDING, 102 SOUTH MAIN STREET
FALL RIVER, MASS.
Phone 3-5361 Open 9 a.m. to 9 p.m. Daily

LARRIVEE'S

After selling "an ad to Dad," Pauline, Julie and Jean check on the success of the ad campaign.

JOSEPH R. SOREL
Fruit and Produce
117 BORDEN STREET FALL RIVER, MASS.

PLEASANT MOTORS

Albert R. Deschamps, *Proprietor*

Tel.: 7-9334

Chrysler - Plymouth Sales and Services

2096 PLEASANT STREET
FALL RIVER, MASS.

Charlotte, Pauline and Anne Marie smilingly announce, "I cornered Dad for an ad too."

Compliments of

A. M. DEMERS COAL CO.

174 BANK STREET

Tel. 6-8791

Compliments

SPEEDWELL FARMS

ICE CREAM

Leo H. Berube, *Pres. and Treas.*

Compliments of the

ACADEMY THEATRE

Monoger: J. E. Johnson

Compliments of

JANE WOYTASZEK

MIAMI, FLORIDA

to the Closs of '54

COMPLIMENTS

OF

BOULÉ FUNERAL HOME

Normand H. Boule Raymond W. Boule

615 BROADWAY FALL RIVER, MASS.

Tel. 3-2901

Compilments of

F. C. AUCLAIR

Meats and Groceries

64 BRIGHTMAN STREET

Diol 2-4951 FALL RIVER

WALKER'S MARKET

Fancy Fruits and Groceries

599 CHARLES STREET

FALL RIVER, MASS.

Tel. 3-2922

"Dad bought one," say Muriel, Pauline and Muriel, as they return from their first experience in selling ads.

Telephone 5-7334 2-9286

ERNIE'S OIL

Ronge & Fuel Oil

Prompt Delivery Service

Prop. Ernest Gognon 1264 PLYMOUTH AVE.

Pat, Diane and Maddy "Sold an ad to Dad." Wonder if Diane's father has been sold on buying this pretty formal for the Christmas dance.

HYCO BEVERAGE CO.

Nu-Grape + Sun Crest Orange

Compliments of

CAPITOL WALLPAPER CO.

22 PLEASANT STREET

FALL RIVER, MASS.

Compliments of

OLIVIER'S
PACKAGE STORE, INC.

Choice Ales - Wines - Liquors

17 TECUMSEH STREET FALL RIVER

J. W. PATRICELLI

For Your Club Pins

Music Club — French Club — Latin Club

Math. Club — Art Club — and Many Others

J. RICHARD O'NEIL CO.

282 FRANKLIN STREET

CAMBRIDGE 39, MASS.

C. A. SOUZA & SON

We specialize in automatic heating and oil burners.

593 BROADWAY FALL RIVER, MASS.

Tel. 9-6191 Evenings By Appointment

ROBERT'S

FULL DRESS RENTAL SERVICE

White Tuxedo Jackets — Tuxedo — Tail Coats

Cutaways and All Accessories

398 SPRING STREET FALL RIVER, MASS.

Opp. St. Mary's Cathedral

Compliments to the Class of '54

from

MR. and MRS.
WILLIAM MORRISSETTE

COMPLIMENTS

OF

DOMINICAN ACADEMY ALUMNAE ASSOCIATION

Helene, Pauline and Jeanne make good use of the library. It's research time. Helene sold an ad to the family also.

KOSINSKI'S MARKET

Choice Meats - Groceries

101 HALL STREET FALL RIVER, MASS.

Prompt Delivery Dial 3-7334

Best of Luck to the Class of '54

from

LUCIEN G. METHOT & FAMILY

Compliments of

YOLANDE'S STUDIO

400 SO. MAIN STREET

FALL RIVER, MASS.

Compliments of

STANLEY BABIEC

LINCOLN PARK PROFESSIONAL

VIC'S AUTO LAUNDRY

We specialize in Polishing - Waxing

Open 7 A.M. to 6 P.M. — Tel. 3-0418

Cor. CENTRAL & DURFEE STS. FALL RIVER, MASS.

"We're off for the day!" With a bus full of seniors and the sun shining brightly, the senior class trip October 8 was gay as well as educational.

WALTER KOCON

Wholesale Beef and Provisions

Under-Refrigeration-Service

Maple Leaf Brand Our Speciality

Compliments

of

SOUSA'S PHOTO SERVICE

161 PLEASANT STREET

85 COLUMBIA STREET

Telephone 2-1190

Meet Your Friends In

RECTOR'S SPA

For Refreshments

Compliments

of

MARTIN V. QUIGLEY

CHAMPION OF FALL RIVER

Aluminum Combination Windows and Doors

465 SO. MAIN STREET FALL RIVER, MASS.

Tel. 4-4723

COMPLIMENTS

OF THE

A & P FOOD STORES

CORRIGAN THE APOTHECARY, INC.

"Prescription Specialists"

We Deliver

1412 SO. MAIN STREET Tel. 9-6962

Compliments of

LeCOMTE'S DAIRY

Tel.: 7-9812

160 LEONARD STREET FALL RIVER, MASS.

Compliments of

ACADEMY LOAN CORPORATION

John R. Braz, *Treasurer*

THE GLOBE
PRINTING & STATIONERY CO.

151-159 EAST MAIN STREET

Tel. No. 2-7161

MACKENZIE & WINSLOW
INC.

Lumber and Building Material

Mfgrs. of Money'$ Worth

Poultry and Dairy Feeds

FALL RIVER MASS.

LAVOIE'S

Jewelers - Opticians - Silver Smith

Dial 2-2862

238 SO. MAIN ST. (Cor. Spring St.) FALL RIVER, MASS.

Entrance to Bunker Hill monument is a good spot to relax before starting the long ascent. Muriel, Pat, Jackie, Anne, Jeanne, Pauline.

HENRY J. OLIVIER

Plumbing and Heating — General Jobbing

239 WHIPPLE STREET

Dial 9-6911

Compliments of

COOK BORDEN CO., INC.

650 DAVOL STREET

FALL RIVER, MASS.

LOREE & FREDDY'S BEAUTY SALON

Specialize in Hairstyling, shaping, permanent waving, all types of beauty work.

Loretta Berube, Freddy Berube, *Props.*

12 EAST MAIN STREET

FALL RIVER Tel.: 2-5221

O'NEIL'S FISK TIRE SERVICE, INC.

Best Place in Town to Buy Tires

Television and Electrical Appliances

276 CENTRAL STREET FALL RIVER, MASS.

FIRST NATIONAL

SUPER MARKET STORES

O'BRIEN'S SUPERETTE

Choice Steaks - Dairy Products - Frozen Foods

Free Delivery — Tel. 2-0311

291 FOURTH STREET

A. E. NICHOLS

Plumbing & Heating

168 WADE STREET FALL RIVER, MASS.

F. H. KINGSLEY

MASONS' MATERIALS

PAINTS

FALL RIVER NEW BEDFORD

After climbing the 294 steps to the top of the monument, Pat feigns exhaustion, while Louise and Grace keep smiling.

NAP'S SMOKE SHOP

Wholesale & Retail Tobaccanist

Albert E. Theraux — Bernard G. Theroux

29 FOURTH STREET

S. S. KRESGE CO.

OUR FRIENDLY 5 & 10

THE MUSIC SHOP

Agents for
Baldwin Pianas & Organs and
Hammand Spinet & Chard Organ & Solovox

197 BANK ST. Tel. 5-7721 FALL RIVER

Lew Dalbec, *Prop.*

Compliments

of

M. S. FLORES & SON

Compliments

of

MR. and MRS.

EDWARD MORRISSETTE

Compliments of

QUINCY MEMORIAL MONUMENTS

J. U. Pouliot, Prop. — Diol 5-7231

1527 STAFFORD ROAD FALL RIVER, MASS.

Opposite Notre Dome Cemetery

Compliments

of

FOISY QUINN LAUNDRY

VET'S SAFE-T CAB

Diol 3-5843

A. J. DESMARAIS

WALLPAPER — WINDOW CLASS

Diol 2-3541 1622 PLEASANT STREET

Compliments

of

A. V. POIRIER

Compliments

of

DR. and MRS. E. J. DIONNE

MENARD

INSURANCE AGENCY

Aime Giroux, Agt.

And GIROUX ASSOCIATES

325 GRANITE BLOCK

Real Estate

Entering Pioneer Village, Salem, seniors see the Pilgrim ship, "Arbella," then go no to enjoy the many historic sights of this quaint village.

Compliments of

BOLDUC'S LUMBER YARD

Open All Doy Soturdoy

BRIDGEPORT SEAFOOD MARKET

FRESH SEAFOOD

MAIN ROAD TIVERTON, R. I.

Tel. Tiv. 40

Adding a modern touch to one of the thatched huts of the village are Pauline, Cynthia, Muriel, Charlotte, Thomazia.

THE CARNIVAL DRIVE-IN

AT THE NARROWS

Fried Clams - French Fries - Clam Cokes

Sondwiches ond Refreshments

Compliments

of

CHERRY & WEBB'S

FALL RIVER, MASS.

Compliments

of

KORMON WATER

THOMAS J. BEEDEM COMPANY

308 SO. MAIN ST. 1380 PLEASANT ST.

FALL RIVER, MASS.

Compliments

of

ANDERSON-LITTLE COMPANY

WM. T. MANNING CO., INC.

Automotive and Industrial Supplies

FALL RIVER

NEW BEDFORD

NEWPORT

Compliments

of

BUILDING MATERIALS INC.

ALBERT G. AUCLAIR

FUNERAL HOME

Next to St. Anne's Church

690 SO. MAIN STREET Tel. 3-1762

Success to the

CLASS OF '54

from

CLASS OF '55

Compliments of

NORTH END LAUNDRY

Cleaners - Launderers - Furriers

Tel. 2-3291

THE FRUIT BASKET

1721 SOUTH MAIN STREET

Tel. 9-6670

Fruit Baskets Made Up

Compliments

of

J. J. NEWBERRY

COMPLIMENTS

OF

McWHIRR'S

GENDREAU FURNITURE INC.

Complete Hame Furnishers

1355 PLEASANT STREET

Tel. 2-4730

Having visited Orchard House, Concord, home of Louisa May Alcott, Jackie pauses before entering next door Wayside, one time home of Hawthorne and Margaret Sidney.

PATENAUDE & CO.

Jewelers since 1890

Diamonds - Watches - Clacks - Jewelry, etc.

Cosh ond Credit

1473 SO. MAIN STREET Telephone 2-6421

FAY'S GRILL

Under New Management

Tel. 2-9198

Dial 3-7431 Res. 2-4519

R. CAYER & SON

Used Furniture

Baught - Sold - Exchanged

GOULET'S PASTRY SHOP

1505 & 547 SO. MAIN STREET

FALL RIVER, MASS.

Dial 6-8921 - 2-5131

Compliments

of

JAMES E. FITZGERALD

Compliments of

THE HUB

S. GOURSE & SONS

Pleasant Street Corner Troy

BARRETTE'S

NEW ENGLAND'S FINEST

Do-nut and Pastry Specialists

Dial 2-4641

VALCOURT HARDWARE CO.

355 EAST MAIN STREET

Hardware - Paints - Tools - Builders' Supplies

Tel. 3-4512

MADE-RITE POTATO CHIPS

Potato Chips

Guaranteed Fresh Daily

1855 SOUTH MAIN STREET Tel. 2-2470

"Parting is such sweet sorrow!" Before leaving for Sao Paulo, Brazil, where she spent the remainder of her senior year, Louise Pelissier enjoyed the surprise party given by seniors in clubroom. Though seniors are smiling, they're not happy over losing a much liked classmate.

FEITELBERG AGENCY, INC.

Henry J. Feitelberg, *Treasurer*

29 NORTH MAIN STREET FALL RIVER, MASS.

Opposite Durfee Theatre

DESMARAIS HARDWARE CO.

Armand J. Desmarais

Established 1870

West Paints and Varnishes

1084 STAFFORD ROAD FALL RIVER, MASS.

FALL RIVER HERALD NEWS

Compliments of

LENE PAGE

and his Orchestra

Compliments

of

POULIOT'S AUTOMOTIVE SERVICE

With her brave smile, Louise poses with her big ship surrounded by all the tiny ships that served as favors at the farewell party.

LINOLEUMS *CUSTOM FLOORS* *CARPETING*

by

RENE H. BERNIER

Plastic Wall Tiles — Rubber and Asphalt Tiles

126 MORGAN STREET FALL RIVER, MASSACHUSETTS

Dial 5-7117

SLADE LAUNDRY, INC.

Dry Cleoners - Furiers

1068 SLADE ST. Tel. 8-5641

Best Wishes

from

LORRAINE'S BEAUTY NOOK

SOUTH END HARDWARE CO.

Tommy Plamondon, Prop. Dial 8-5405

Builders ond Pointers Supplies
Housewore - Wollpopers

1791 SOUTH MAIN STREET FALL RIVER, MASS.

PLOURDE'S BAKERY

Home of Fine ond Decoroted Posteries

Are they coming or going? It's hard to say, as we find Jean, Charlotte and Muriel in the locker room.

CONGRATULATIONS
TO THE
1954 GRADUATES

GUIMOND FARMS

DAIRY PRODUCTS

Office:
831 Robeson Street
Dial 2-0482

Dairy:
727 Bedford Street
Dial 2-6240

FALL RIVER, MASS.

BEekman 3-2593—2594 Est. 1864

JOHN RANDLES, INC.

Wholesale Grocers

208-210 WATER STREET

NEW YORK 38, N. Y.

William F. Fenley, *Manager*

Compliments

of

AVON CURTAIN CORP.

Compliments

of

ATLANTIC DAIRY

Campliments

of

SUNDERLAND'S

LaCAVA GAS & FUEL CO.

Tires - Tubes - Batteries

24 Haur Power Burner

Sales - Service

Guflex Lubricatian - Auto Washing

1262 BEDFORD STREET Diol 7-9511

Lunch time is chatter time for seniors, a good chance to get caught up on the latest bits of news.

Compliments

af

LOUIS HAND, INC.

WILFRED J. GINGRAS

INSURANCE

GRANITE BLOCK

JOHN SEXTON & CO.

Manufacturing Wholesale Grocers

P. O. BOX J S

NEWTON, MASSACHUSETTS

COMPLIMENTS

OF

HERVE LAGASSE

Painting and Decorating Contractor

291 HIGH STREET FALL RIVER, MASS.

Dial 9-6493

Compliments of

R. A. WILCOX PAPER SUPPLY CO.

22 BEDFORD STREET

Telephone 5-7838

Compliments

of

A FRIEND

DR. MAURICE A. CLEMENT

OPTOMETRIST

The Freshman Christmas spirit is showing as they start their collection of toys donated for the home missions, in the South. 'As long as they did it to one of these . . . " *(Left to right):* C. Cory, C. Dumoulin, Y. Duperre.

LEON MELLO

SOUND AND PRINTING SERVICE

165 JEPSON STREET

Tel. 3-5536

PLYMOUTH FINISHING CO.

90 POCASSET ST. FALL RIVER, MASS.

Dyers & Finishers of Cattan and Piece Gaads

HENRY BUCKLEY
Tel. 2-0370

PAUL EUVRARD
Tel. 2-7320

ALUMINUM WINDOW CO.
OF FALL RIVER

Distributors of
Combination Storm Doors & Windows

Office:
176 JUNE STREET FALL RIVER, MASS.

Mission minded workers, Muriel, Gert and Claudette, help Charlotte stock her car with parcels ready to be shipped to missionaries. Charlotte is president of the mission club.

Compliments
of
SMITH OFFICE EQUIPMENT CO.

Compliments of
PLEASANT RECREATION CENTER
241 PLEASANT STREET E. Mauretti, Mgr.

Armand St. Pierre Tel. 2-0170
MAIN SUPPLY CO.
Dealer in Plumbing - Heating
Marine Supplies and Specialties
Electric and Gas Appliances
1777 SO. MAIN ST. FALL RIVER, MASS.

Compliments
of
W. T. GRANT COMPANY

Mielleurs Voeux de Succes
aux Graduees de l'Academie Dominicaine

Le personnel du Depot d'objets
de Piete du Sanctuaire de la Bonne St. Anne
tient a votre disposition une grande variete d'articles religieux:

Chapelets, crucifix, statues, Agnus Dei
Medailles, huile de Ste-Anne, bagues
Creches de Noel (completes ou par morceaux)
Livres de messe et de devotion, etc., etc.

Ann, Louise and Pauline look quite solemn as they watch Mr. Gaudette sign his ad contract.

O. DUMONT
JEWELER — OPTICIAN
1424 PLEASANT STREET FALL RIVER, MASS.
Jewelry Gifts for Every Occasion

KILDA JOSEPH DESMARAIS
Hospitalization and Income Insurance
Our Specialty
878 SOUTH MAIN STREET FALL RIVER, MASS.

Tel. 2-2687 Dora Collard

DORA'S BEAUTY SHOP

All Kinds of Beauty Culture

10 RHODE ISLAND AVE. (Cor. Slade) FALL RIVER, MASS.

Compliments of

ST. DENIS
PACKAGE STORE

818 GLOBE STREET

Telephone: 3-1322

GUIMOND BAKERY

212 ROCK STREET
1839 SOUTH MAIN STREET

Rolls - Bread - Pastry - Wedding Cakes

STANDARD LINEN SERVICE

169 HARTWELL STREET
FALL RIVER, MASS.

ROBINSON'S HOME APPLIANCE

Curtains and Drapes

Tel. 2-5909

21 STAFFORD ROAD FALL RIVER, MASS.

Compliments

of

WATUPPA
GAS & FUEL, INC.

The exhibit of prize winning pictures from the National High School Photographic Awards challenges camera fans Muriel, Muriel and Pauline.

Three Stores
in
Fall River
to serve you

Compliments of

LAHAIE'S MARKET

Fine Meats and Groceries

292 PALMER STREET FALL RIVER, MASS.
Tel. 2-4331

TEXTILE WORKERS UNION OF AMERICA, C. I. O.
384 SPRING STREET
FALL RIVER, MASSACHUSETTS

Compliments of

ALFRED BERUBE & SONS

General Contractor

551 LUDLOW ST. Tel. 2-6642

Compliments
of

FARIS FURNITURE CO.

Church Memorials in Marble, Bronze, Wood
HERBERT C. EALES, INC.
MONUMENTS
660 PLEASANT STREET FALL RIVER, MASS.
Tel. 2-1131

Our gracious chaperones at the Junior Christmas dance, December 28: Mr. and Mrs. John DeNadal, and Mr. and Mrs. Alphonse Guilmette.

ELI FORTIN & CO.
Fuels - Oils
194 ALBION STREET
Praps. Eli Fortin and Wilfred Fournier Tel. 2-7573

LOUIS G. BERNARD & SON
DRAPERIES and VENETIAN BLINDS
Custom Made Slip Covers
367 EAST MAIN STREET Tel. 2-7971

DONNELLY FUNERAL HOME
1173 SOUTH MAIN STREET
Dial 2-7511

POP'S SERVICE STATION
Amaco Gas & Fuel — Auto Repair
Ice and Fuel
Dial 2-9286 Car. Plymouth ve. & Slade St.

LAMBERT'S PHARMACY

H. J. Lambert, Reg. Pharm.

Cor. Middle & So. Main Sts. Foll River, Mass.

Tel. 2-0531

A joyous evening of music, dancing and fun is in store for Pauline and her escort at the dance.

Compliments

of

JOHN F. STAFFORD & CO.

DR. N. O. PAQUIN

DENTIST

Room 327 — Gronite Block — Diol 2-6471

SOUTH MAIN STREET FALL RIVER, MASS.

REMY

MOVING COMPANY

Diamond Setters Est. 1905 Watch Repairing

ARTHUR A. PLANTE & SON

Diomonds - Watches - Jewelry

ACADEMY BUILDING, SUITE 221

FALL RIVER, MASS Telephone 3-0561

MAIL ADDRESS WOONSOCKET, R. I.

PHARAILDE MANUFACTURING CO.

UNIFORMS MADE TO ORDER
FOR SCHOOLS AND COLLEGES

260 PULASKI BOULEVARD SOUTH BELLINGHAM, MASS.

SUCCESS AND GOOD LUCK
TO THE
CLASS OF '54
INTERNATIONAL
LADIES GARMENT WORKERS UNION

As February 16 draws near, "the serenaders" practice faithfully under their leader, Pat Patricelli. *(Left to right)*: Jocelyn, Diane, Pat, Margaret, Lorraine, Irene.

Compliments
of
DR. and MRS. R. B. FOURNIER

Compliments
of
EVERETT MOTORS, INC.
OLDSMOBILE
CADILLAC

Campliments
of
HOTEL MELLEN

Dial: 6-8375 *Registered Master Plumber*
FRANK MAZZONI
PLUMBING AND HEATING
633 BEDFORD STREET FALL RIVER

Best Wishes to
Daminican Academy Graduotes
PETROSSO BARBER SHOP
272 CENTRAL STREFT

Compliments
of
FALL RIVER & NEW BEDFORD
EXPRESS CO.

HUTCHINSON ART SHOP
154 SECOND STREET
Picture Froming - Artist Supplies

Compliments
of
FARIA AND SON

Compliments of
ROGER A. MALTAIS & CO.
Distributors of Generol Merchondise

Telephone 4-8430 Prompt Delivery Service
LANE'S OIL SERVICE
Keorsene - Fuel Oil
172 WEST HOOPER STREET NO. TIVERTON, R. I.

Compliments of
MAPLEWOOD YARN MILLS, INC.

Tel. 2-4911
H. DESROSIERS & SONS
LUMBER
347 PECKHAM STREET FALL RIVER, MASS.

Compliments of
MEYER & REGAN

A rare treat in Fall River, a big fall of snow. Commercial seniors take time out to pose with "Our Lady of the Snows."

COMPLIMENTS
OF
VENETIAN SHOPPES

GOD BLESS YOU, SENIORS

CLASS OF '56

Compliments of

RAY'S DINETTE

437 STAFFORD ROAD FALL RIVER

Completing their fourth year of Latin, Muriel and Thomazia can smile brightly in the satisfaction of a task well done.

7 MEAT AND GROCERS MARKETS
at your service

177 Cottage St.
Tel. 2-6941

284 Broadway
Tel. 2-2462

399 Ferry St.
Tel. 3-2041

Quality L & B Stores

1744 North Main St.
Tel. 6-8131

115 Nashua St.
Tel. 2-9941

927 Stafford Rd.
Tel. 7-9119

SUPERETTE:
325 Bedford Street
Free Delivery

LETENDRE & BOULE, INC., PROPR.
WHOLESALE GROCERS
333 BEDFORD STREET FALL RIVER, MASS.
Tel. 5-7823

COMPLIMENTS

OF

SHERRY CORPORATION

823 DAVOL STREET FALL RIVER, MASS.

Road Construction — Asphalt Driveways

Tel. 3-5864 — 3-5865

Private art pupils Doris and Pauline are proud to exhibit two of their many lovely oil paintings.

CITY HALL TAXI

Dial 7-9321 318 CENTRAL STREET

Compliments

of

MR. and MRS. ERNEST GAUDREAU

Best Wishes to

SENIOR CLASS

M. ALMA GAGNON CANUEL

Compliments

of

EARNSHAW'S DINER

PAUL'S FLOWER SHOP

1446 PLEASANT STREET

Tel.: 2-5112 — 2-5073

CYR FOODS

S. S. PIERCE ASSOCIATE

FALL RIVER TIVERTON

Mr. Edward J. Cronin, Secretary of the Commonwealth, poses with Bristol County high school seniors who went to Boston for a final briefing before Good Government Day. DA's Pat Patricelli is second from left in front row.

ARTHUR J. COTE, INC.

Contractor — Builder

26 BEDFORD STREET

Office: 3-5881

Home: 2-7584

Tel. 2-7684

AL TURGEON AUTO SERVICE

37 STAR STREET

Hopto Diggers - Shovel - Back Hoe

FELDMAN BROTHERS

Complete Home Outfitters

343 CENTRAL STREET FALL RIVER, MASS.

Telephone 3-3731

HENRY W. BUCKLEY
35 HOOD STREET
Heating and Automatic Enterprise Oil Burners
28 yrs. Experience

Compliments of
ARTHUR BEAULIEU
BUFFINGTON BUILDING
FALL RIVER, MASS.

Compliments of
THE FRANK L. ALLEN LUMBER CO.
LUMBER — BUILDING MATERIALS
285 OLIVER STREET FALL RIVER, MASSACHUSETTS
Telephone 9-6443

Compliments of
BENTLEY'S DAIRY
H. W. Bentley, *Prop.*
168 WINTHROP STREET FALL RIVER

Compliments
of
BARRETTE'S HARDWARE

M. et MME. LOUIS P. CLAPIN

ALICE AND BLANCHE DRESS SHOPPE
22 NO. MAIN STREET FALL RIVER, MASS.
Dial 7-9151
Alice Lizotte Blanche Jolivet

Compliments
of
CHARLES F. BROW

"It's 8.00 a.m., and we're off to school," say Muriel and Pauline. Never once, for four years, have they failed to meet for the morning walk to school.

Compliments
of
ALPERT BROS.

Compliments
of
SHORE'S MARKET

COMPLIMENTS

OF

ST. ANNE'S

SCHOOL OF NURSING

Claire Boutin (10) gets a jump for Dominican in the Dighton game. Miss Brightman watches the play closely.

DOMINICAN ACADEMY

FALL RIVER, MASSACHUSETTS

Boarding and Day School for Girls

Grades and High School

Classical, General & Commercial Courses

Music — Art — Dramatics

Athletics

Affiliated with the Catholic University of America

Conducted by the Dominican Sisters of the Congregation of St. Catherine of Siena

COMPLIMENTS

OF

LION'S

84 BEDFOD STREET

FALL RIVER, MASS.

THE IMMACULATE CONCEPTION

—Murillo

"Receive, O most sweet Mother, our humble supplications, and above all obtain for us that, one day, happy with You, we may repeat before Your throne that hymn which today is sung on earth around Your altars: You are all beautiful, O Mary! You are the glory, You are the joy, You are the honor of our people!"

—Pope Pius XII, Marian Year Prayer.

INDEX OF ADVERTISERS

Academy Loan Corporation 81
Academy Theatre 77
Alice & Blanche Dress Shoppe 101
Alpert Bros. 101
Al' Tire Shop 74
Allen Lumber Co. 101
Aluminum Window Co. 91
Atlantic Dairy 89
Atlantic & Pacific 80
Anderson Little & Co. 84
Auclair Funeral Home 84
Auclair, F. C. 77
Avon Curtain Co. 89
Bahiec, Stanley 80
Barrette's Do-Nut Shop 86
Barrette's Hardware 101
Beaulieu, Arthur 101
Beedem, Thomas, Co. 84
Bentley's Dairy 101
Bernard, Louis 94
Bernier, Rene 87
Berube, Alfred & Sons 94
Bolduc's Lumber Yard 84
Boule Funeral Home 77
Bridgeport Seafood Market 84
Brow, Charles F. 101
Buckley, Henry 101
Building Materials, Inc. 84
Canuel, Alma Gagnon 101
Capitol Wallpaper Co. 78
Carnival Drive-In 84
Cayer, R. & Son 85
Champion of Fall River 80
Cherry & Webb 84
City Hall Taxi 99
C. J. E. 75
Clapin, M et Mme Louis P. 101
Clement, Dr. Maurice 90
Cook Borden 81
Corrigan's Apothecary 81
Cote, Arthur J. 100
Cyr Foods 100
Demers Coal Co. 76
Desmarais Hardware 86
Desmarais Hardware 83
Desmarais, Kilda 92
Desrosiers Lumber 97
Dionne, E. J. 83
Dominican Academy 102
Dominican Academy Alumnae Assn. 79
Donnelly Funeral Home 94
Dora's Beauty Shop 93
Dumont Jewelers 92
Eales, Herbert 94
Earnshaw's Diner, Inc. 100
Ernie's Oil 77
Everett Motors Inc. 96
Fall River & New Bedford Express Co 97
Faria & Son 97
Faris Furniture 94
Fay's Grill 85
Feitelberg Agency, Inc. 86
Feldman Bros. 100
Flores, M. S. & Sons 83
Foisy Quinn Laundry 83
Fortin, Eli & Co. 94
Fournier, Dr. & Mrs. R. B. 96
Fruit Basket 85
Fall River Herald News 87
First National Stores Inc. 82
Fitzgerald, James E. 86
Gaudette, Louis & Sons 00
Gaudreau, Mr. & Mrs. Ernest 99
Gendreau Furniture Inc. 85
Gingras, W. J. 89
Globe Printing & Stationery Co. 81
Goulet's Pastry Shop 85
Grant, W. T. 91
Guimond Bakery 93
Guimond Farms 88
Hand, Louis, Inc. 89
Hebert, August & Son 75
Hub, The 86
Hutchinson Art Shop 97
Hyco Beverage Co. 78
I. L. G. W. 96
Kingsley, G. H. 82
Kocon, Walter 80
Kormon Water 84
Kosinski's Market 79
Kresge, S. S. 82
LaCava Gas & Fuel Co. 89
Lagasse, Herve 90
Lahaie's Market 93
Lambert's Pharmacy 95
Lane's Oil Service 96
Larrivee Jewelers 75
Lavoie's 81
LeComte's Dairy 81
Letendre & Boule, Inc. 98
Lion's 102
Loree's & Freddy's Beauty Salon 81
Lorraine's Beauty Nook 88
Made-Rite Chip Co. 86
Mackenzie & Winslow 81
Main Supply Co. 91
Maltais, Roger A & Co. 97
Manning, William T. 84
Maplewood Yarn Mills 97
Mazzoni's Plumbing & Heating 96
McWhirr's, R. A. 85
Mellen Hotel 96
Mello, Leon 91
Menard Insurance Agency 83
Methot, Lucien G. & Family 79
Meyer & Regan 97
Milday's Dress Shop, Inc. 75
Morin, I. F. 75
Morrissette, Mr. & Mrs. Edward 83
Morrissette, Mr. & Mrs. William 78
Music Shop, The 82
Nap's Tobacco Shop 82
Newberry, J. J. 85
Nichols, A. E. 82
North End Laundry 85
O'Brien's Superette 82
Olivier, Henry J. 81
Olivier's Package Store, Inc. 78
O'Neil's Fisk Tire Service, Inc. 81
O'Neil, J. Richard, Co. 78
Page, Lene 87
Patenaude Co. 85
Patricelli, J. W. 78
Paquin, Dr. N. O. 95
Paul's Flower Shop 100
Peladeau, Dr. R., D.M.D. 75
Petrasso Barber Shop 96
Pharailde Mfg. Co. 95
Plante, Arthur & Sons 95
Pleasant Motors 76
Pleasant Recreation Center 91
Plourde's Bakery 88
Plymouth Finishing Co. 91
Poirier, A. V. 83
Pop's Service Station 94
Pouliot's Automotive 87
Quincy Memorial Monuments 83
Quigley, Martin V. 80
Randles, John Inc. 89
Ray's Dinette 98
Rector's Spa 80
Remy Moving Co. 95
Robert's Furs 78
Robinson's Home Appliance Co. 93
St. Anne's Hospital School of Nursing 102
St. Anne's Shrine 92
St. Denis Package Store, Inc. 93
Seton, John & Co. 89
Sherry Corporation 99
Shore's Market 101
Slade Laundry Inc. 88
Smith Office Equipment Co. 91
Sorel, Joseph R. 95
Sousa's Photo Supply 80
South End Hardware Co. 88
Souza, C. A. & Son 78
Speedwell Farms 76
Stafford, John F. & Co. 95
Standard Linen Service 93
Stop & Shop 93
Sunderland, George S. 89
Sunlite Milk Co. 75
Turgeon's Garage 100
T. W. U. A.—C. I. O. 94
Valcourt Hardware Co. 86
Venetain Shoppe 97
Vet's Safe-T Cab Ass'n. 83
Vic's Auto Laundry 80
Walker's Market 77
Watuppa Gas & Fuel Co., Inc. 93
Woytaszek, Jayne 77
Wilcox Paper Supply Co. 90
Yolande's Studio 80

FALL RIVER PUBLIC LIBRARY
3 2036 00391 3411

377 Fall River(Ma.). Do-
(minican Academy
F 19D Dominilog.
1954

377 Fall River (Ma.). Dominica
(Academy
F 19D Dominilog.
1954

IN
FALL
RIVER
COLLECTION

Durand
CHICAGO